

BUDHNI SHAHGANJ HIGHWAYS PVT. LTD.

MONTHLY PROGRESS REPORT

August-2025

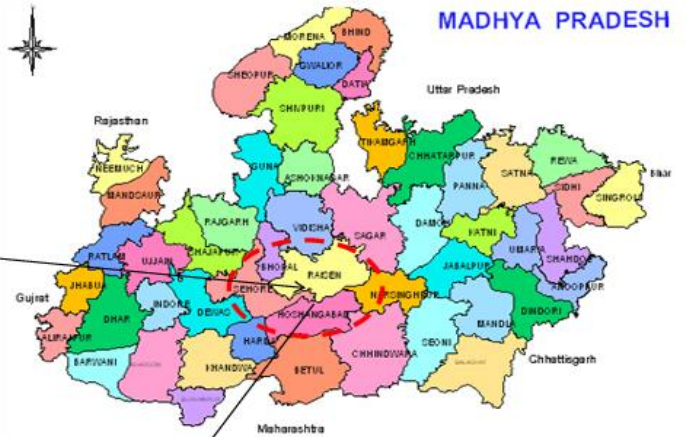

NAME OF AUTHORITY : NATIONAL HIGHWAYS AUTHORITY OF INDIA

NAME OF CONCESSIONAIRE : BUDHNI SHAHGANJ HIGHWAYS PVT. LTD.

NAME OF EPC CONTRACTOR : MCC INFRATECH PVT. LTD.

NAME OF INDEPENDENT ENGINEER : SAPTAGON ASIA PVT. LTD.

Construction work of 4-laning of Budhni to Shahganj bypass end (Package-III) of NH-146B from design km 73.750 to design km 102.000 (Design Length 28.250 km) under NH(O) in the State of Madhya Pradesh on Hybrid Annuity Mode.

MONTHLY PROGRESS REPORT - AUGUST - 2025

Index

Sr no.	Sections	Page No.		
		From	to	To
1	Executive Summary	1	to	1
2	Salient Features of Projects	2	to	2
3	Project Milestone	3	to	4
4	Location Map	5	to	5
5	Key Plan	6	to	6
6	Unresolved Issues/Constraints	7	to	8
7	Strip Plan (Summary)	9	to	9
8	Progress Status Structure	10	to	10
9	Land Acquisition and clearances	11	to	11
10	Status of Utility Shifting	12	to	12
11	Mobilization Resources	13	to	16
12	Permissions and Approval	17	to	17
13	Drawing Status	18	to	18
14	Safety and Health	19	to	19
15	Quality	20	to	28
16	Change of Scope	29	to	29
17	Accident Report	30	to	30
18	Photographs	31	to	33

Executive Summary

Construction progress in current month

Summary of Progress:-

1. Total length of the Project as per CA 28.250 Km. but 29.390 Km. (After including incorporation of the Forest Portion realignment / COS Length) with Total Bid Project Cost 509 Cr. Appointed Date was 17.08.2025 and scheduled date of completion of construction is 16.08.2027 (with 730 days construction period). M/s Budhni Shahganj Highways Pvt. Ltd. started work at site.

2. LA Status/Handing Over of Length :-

Total 21.990 Km. Handed over and 7.400 km Balance.

Key reporting metrics	Value%/Amount
A- Physical Progress	
Scheduled Physical Progress (%)	100.00%
Cumulative Physical Progress upto Current Month (%)	0.000%
Current Month Physical Progress (%)	0.00%
Cumulative Expenditure till date (Rs Cr) as per Construction cost @ 509 Cr.	0.000
Tests passed as % of total tests witnessed by IE	0.00%

Project Overview

Salient Features of Project

Project Name	Construction work of 4-laning of Budhni to Shahganj bypass end (Package-III) of NH-146B from design km 73.750 to design km 102.000 (Design Length 28.250 km) under NH(O) in the State of Madhya Pradesh on Hybrid Annuity Mode.
NH No. (New/ Old)	146B
Mode of the Execution (BOT Toll/ BOT Annuity/ EPC/ HAM/ Item Rate/ Others)	Hybrid Annuity Mode
No. of Lanes/ Configuration	Four Lane with Paved Shoulder
Length of the Project (in Km)	28.250 Km.
Total Project Cost/ Civil Construction Cost/ Contract cost (in Cr)	Rs. 509
Total EPC Cost (in Cr)	Rs. 509
No. of Bypasses (Name of Town, Length)	19.890 Km (Budhni 16.440 Km + Shahganj 3.450 Km)
No. of Major Bridges (Number and Location)	04 Nos (Chainages - 77+460, 85+320, 88+500 & 96+225)
No. of Toll Plazas (Number and Location)	Nil
DPR Consultant Name	M/s Lion Engineering Consultants
Contractor Name (SPV & Parent Company)	M/s MCC Infratech Pvt. Ltd.
Date of Award (LOA Date)	16 th March 2024
Appointed Date	17 th August 2025
Construction Period (in Days)	(730 Days)
Scheduled Date of Completion	16 th August 2027
Independent Engineer	M/s Saptagon Asia Pvt. Ltd.

Project Milestones

Project Milestone	Date	Physical Progress for achievement (%)	Date as per Approved EOT	Status	Remarks
Appointed Date	17-08-2025	Nil			
Milestone I	12-02-2026	20%			
Milestone II	16-08-2026	35%			
Milestone III	17-02-2027	75%			
Scheduled Completion	16-08-2027	100%			

Payment Milestones

Sr. No.	Payment Milestone	Status	Remarks
I	On achievement of 5% of Physical Progress		
II	On achievement of 10% of Physical Progress		
III	On achievement of 20% of Physical Progress		
IV	On achievement of 30% of Physical Progress		
V	On achievement of 40% of Physical Progress		
VI	On achievement of 50% of Physical Progress		
VII	On achievement of 60% of Physical Progress		
VIII	On achievement of 70% of Physical Progress		
IX	On achievement of 80% of Physical Progress		
X	On achievement of 90% of Physical Progress		

Camp Location Map



CAMP LOCATION PLAN

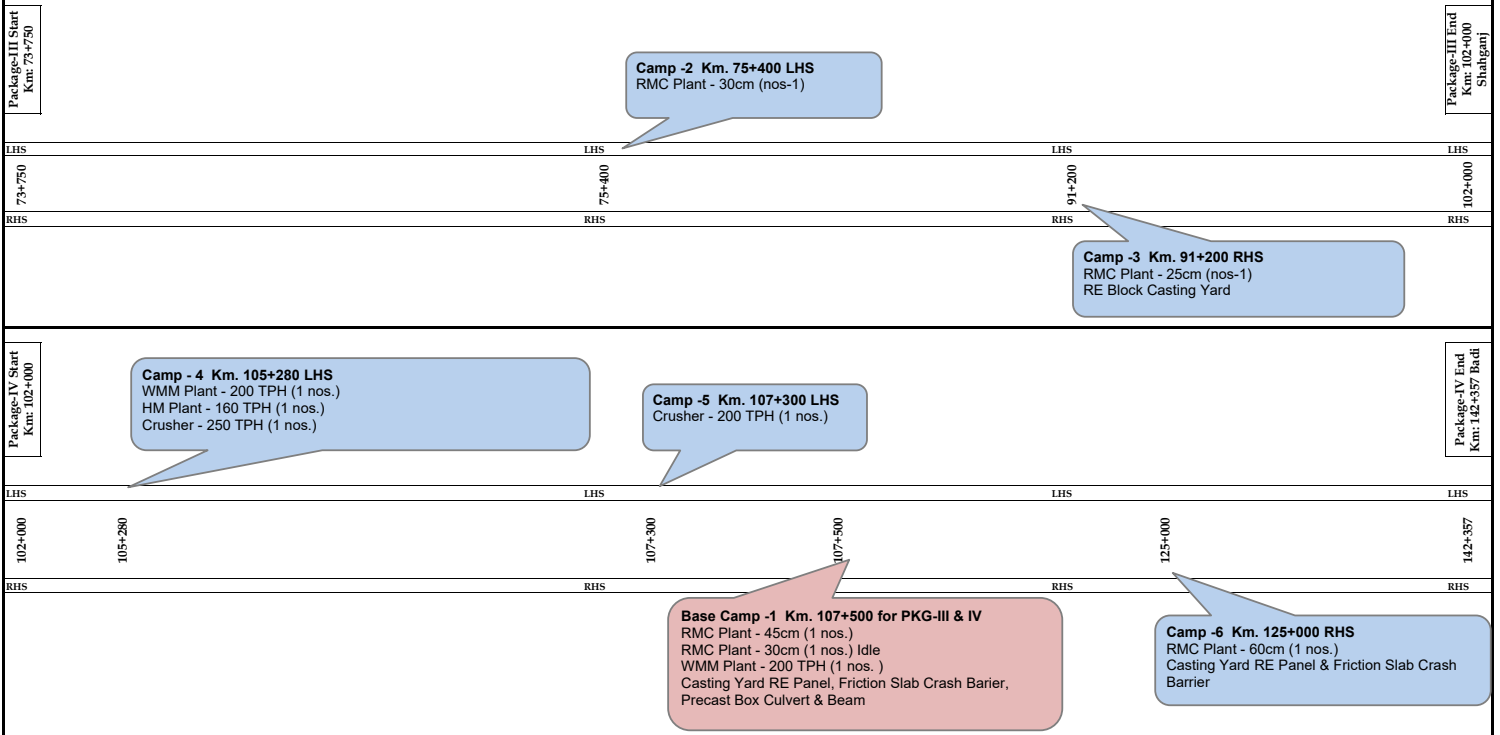

Key Plan

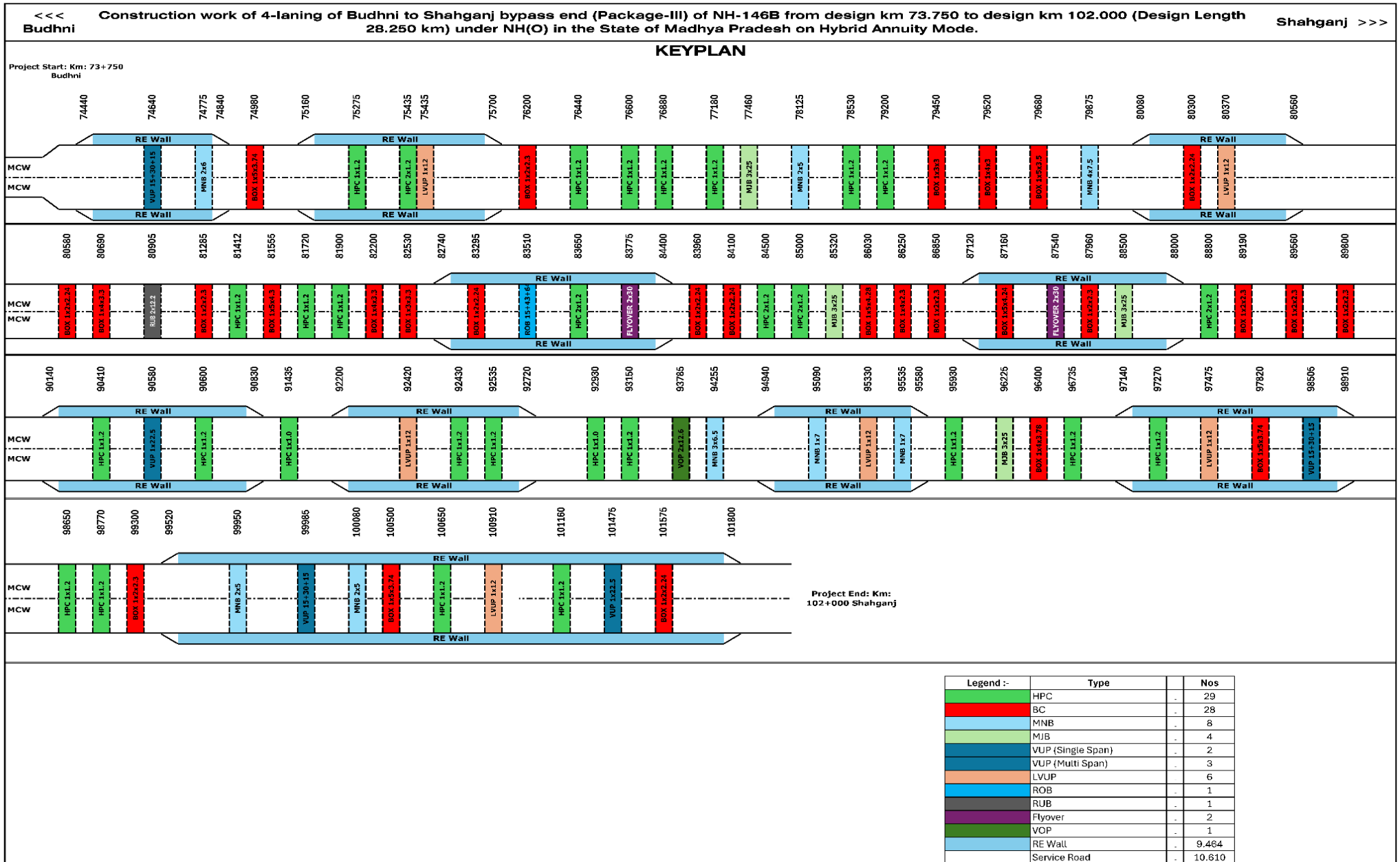

UNRESOLVED ISSUES/CONSTRIANTS

Sr. No.	Activity	Constraints	Remarks
1	Land Acquisition		
	A. Acquisition	Land possession work is in progerss as per the instruction of NHAI Officials	
	B. Encroachment	Dismantling of structure time to time is being carried out as per the instruction of NHAI Officials	
2	Utility Shifting		
	A. Electrical Utility Shifting	Electrical Lines - 37 Nos. Crossing -72 & Transformers - 14 Nos.	Estimates are approved.
	B. PHED Utility Shifting	09 Nos.	Estimates preparation is in progress

Construction work of 4-laning of Budhni to Shahganj bypass end (Package-III) of NH-146B from design km 73.750 to design km 102.000 (Design Length 28.250 km) under NH(O) in the State of Madhya Pradesh on Hybrid Annuity Mode.

Hindrance Status

Sr no.	Chainge		Affected Length	Net Affected Working Length	Side	Description
	From	To	(Meter)			
1	73+750	74+500	750	750	BHS	Holipura Village & Structures
2	75+940	76+220	280	280	BHS	Court case
3	82+350	82+500	150	150	BHS	Existing Structures
4	83+800	87+440	3640	3640	BHS	Alignment has been revised and considered under COS. - 1.14 Km length
5	87+650	87+700	50	50	BHS	Payment due
6	89+500	90+200	700	700	BHS	Payment due
7	95+050	95+420	370	370	BHS	Existing Structures
8	97+350	97+480	130	130	BHS	Existing Structures
9	99+400	99+980	580	580	BHS	Payment due
10	100+850	100+920	70	70	BHS	Payment due
11	101+320	102+000	680	680	BHS	Payment due
Total Length >>>>			7400 Mtr	7400 Mtr		

Strip Plan (Summary)

1. Land Acquisition Status			2. Length Completed by layer (MCW)			3. Length Completed by Layer (Service Road+ Slip Road)		
Description	Length / Area	% Total Pending Length/Area	Description	Length in (KM)	% Total Length	Description	Length in (KM) Both Sides	% Total Length
Total Length Km.	29.390		Total Length	28.453		Total Length	21.230	
Total Workfornt Unavailable Km. due to LAQ/Encroachment	7.400	25.18%	Total Length Completed	0.000	0.00%	Total Length Completed	-	0.00%
Pending Land Ha.	32.676086		BC	0.000	0.00%	BC	-	0.00%
			DBM	0.000	0.00%	DBM	-	0.00%
Acq. Ha.	97.093914	74.8%	AIL	0.000	0.00%	AIL	-	0.00%
			CTB	0.000	0.00%	CTSB	-	0.00%
			CTSB	0.000	0.00%	Sub-Grade	-	0.00%
			Sub-Grade	0.000	0.00%			

Progress Status of Structure

<u>ENTIRE PROJECT</u>						
DESCRIPTION	SCOPE OF WORK	WORK STATUS				
		COMPLETED	IN PROGRESS	TOTAL TAKEN UP	BAL TO TAKEUP	REMARKS
Pipe Culvert	29		2		27	
Box Culvert	28				28	
LVUP	6				6	
VUP	5				5	
VOP	1				1	
MNB	8				8	
MJB	4				4	
FLYOVER	2				2	
RUB	1				1	
ROB	1				1	
TOTAL	85		2		83	

Land Acquisition and Clearances
LA Summary

S.No	Particulars	Area of Land in HA.	Remarks
A	Total Land to be Acquire	148.770	
B	Existing Land	19.000	
C	Additional Land Required (C=A-B)	129.770	
D	Forest Land	32.300	
E	Total 3G Award	129.770	
F	Total 3H	97.094	74.820%
G	Balance (G=E-F)	32.676	25.180%
H	Length Available for working (KM)	21.990	

Mobilization of Resources

Sr no.	Equipment Name	Make	Model	Quantity	Deployment Year	Remarks
1	RMC PLANT	CONMAT	CP-30	1	2025	
2	RMC PLANT	CONMAT	CP-25	1	2025	
3	RMC PLANT	CONMAT	CP-60	1	2025	
4	Hot Mix Plant	APOLLO	APOLLO 200 TPH	1	2025	
5	WMM PLANT	APOLLO	APOLLO 200 TPH	1	2025	
6	CRUSHER PLANT	METSO	METSO 250 TPH	1	2025	
7	CRUSHER PLANT	TEREX	TEREX 200 TPH	1	2025	
8	WMM Paver	VOLVO	Paver 5.0 Mtr	1	2025	
9	DBM Paver	Vogele	Paver 9.3 Mtr	1	2025	
10	DG Set 125 KVA	Mahindra	125 KVA	2	2025	
11	DG Set 200 KVA	SUDHIR CUMMINS	200 KVA	1	2025	
12	DG Set 500 KVA	CAT	500 KVA	2	2025	
13	DG Set 30 KVA	SUDHIR CUMMINS	30 KVA	5	2025	
14	DG Set 20 KVA	SUDHIR CUMMINS	20 KVA	5	2025	
15	Light Mast	CUMMINS	KG1-5AS3/5KVA	1	2025	
16	Hydraulic Broomer	BROOMER HYDRAULIC	ALLWIN	1	2025	
17	Soil Compactor	VOLVO	SD110	1	2025	
18	Soil Compactor	JCB	VM116	1	2025	
19	Soil Compactor	CASE	CASE 1107 EX	1	2025	
20	Baby Roller	CASE		1	2025	
21	Baby Roller	JCB		3	2025	
22	Tandom Roller	HAMM		1	2025	
23	Motor Grader	CAT	CATERPILLAR 120K2 SERIES 2	9	2025	
24	Motor Grader	CASE	CASE 845 B MOTER GRADER	2	2025	
25	Excavator	KOBELCO		2	2025	
26	Excavator	Volvo		2	2025	
27	Excavator	TATA		1	2025	
28	Excavator	CAT		2	2025	
29	Wheel Loader	JCB	4374 & JCB INDIA	4	2025	
30	Dozer	CASE		1	2025	
31	Dozer	CAT		4	2025	
32	Hydra	ESCORT	TRX 1549 XT & ESCORT	3	2025	
33	Hyd. Crane	SANY	SANY	1	2025	
34	Trailer	BHARATBENZ	BHARATBENZ 3123R 8X2 BSIV	1	2025	
35	Trailer	TATA	LPS4018TC/32	2	2025	
36	Diesel Tanker	TATA	TATA SPC 709EX/38 BSIV	1	2025	
37	Diesel Tanker	Mahindra	BOLERO SC XL CBC 2WD	1	2025	
38	Boom Pressor	TATA	SIGNA 2823 K BS VI, 56WHD	1	2025	
39	Concrete Pump	SCHWING Stetter	DP-350	1	2025	
40	Tipper	TATA	LPK 2518 TC/38	12	2025	
41	Water Tanker	TATA	LPK 2518 TC/38	5	2025	
42	Transit Mixer	TATA	TRUXO BS-III	1	2025	
43	Backhoe Loader	JCB	JCB 3DX XTRA	3	2025	
44	Backhoe Loader	CAT	BACKHOE LOADER 2WD	1	2025	
45	LMV	Mahindra	SCORPIO S10 2.2	2	2025	
46	LMV	Mahindra	BOLERO	5	2025	
47	LMV	Toyota	FORTUNER	2	2025	
48	LMV	Mahindra	MAHINDRA BOLERO CAMPER	8	2025	

Note: - Additional machinery shall be mobilised at site as per progress requirements.

Mobilization of Resources

SR NO.	EMPLOYEES NAME	DESIGNATION	DEPARTMENT	REMARKS
A - Operation				
1	Manoj Kumar	Chief Project Manager	Project	
2	Vikrant Tyagi	Project Manager	Highway	
3	Kundan Sharma	Project Manager	Structure	
B - Planning & Billing				
1	Pradeep Singh	Manager	Planning & Billing	
2	Deepak	Asst. QS	Planning & Billing	
3	Sunil	DEO	Planning & Billing	
4	Abhishek Kumar	DEO	Planning & Billing	
C - Highway				
1	Vinay Kumar	Sr Engineer	Highway	
2	Sunil Choudhary	Engineer	Highway	
3	Arvind Kumar	Engineer	Highway	
4	Ashish Kumar	Engineer	Highway	
5	Sanoj Kumar	Engineer	Highway	
6	Ashif Hussain Ansari	Supervisor	Highway	
7	Praveen Kumar Singh	Supervisor	Highway	
8	Bhanwara Ram	Supervisor	Highway	
9	Sunil	Supervisor	Highway	
10	Jodha Ram	Supervisor	Highway	
D - Structure				
1	Narayan Ram Patel	DPM Structure	Structure	
2	Vikas Kumar Singh	Sr Engineer	Structure	
3	Pavan Kumar	Sr Engineer	Structure	
4	Rajan Kumar Singh	Foreman	Structure	
E - QA/QC				
1	Chandrabhan Singh	Manager QA/QC	QA/QC	
2	Munna Kumar Nirala	Asst. Manager QA/QC	QA/QC	
3	Shailesh Kumar	Sr. Lab Tech	QA/QC	
4	Rajesh Kumar	Engineer	QA/QC	
5	Bijaya Kumar Bhuyan	Sr. Lab Technician	QA/QC	
6	Narendra	Lab Tech	QA/QC	
7	Ladu Singh	Lab Tech	QA/QC	
8	Santosh Kumar Gupta	Lab Tech	QA/QC	
9	Naman Pratap Singh	Lab Tech	QA/QC	
10	Ramesh Mirdha	Lab Tech	QA/QC	
11	Lab Helpers (10 Nos.)	Lab Helpers	QA/QC	
F - Survey				
1	Pramod Kumar	Sr. Surveyor	Survey	
2	Atul Sharma	TS Operator	Survey	

SR NO.	EMPLOYEES NAME	DESIGNATION	DEPARTMENT	REMARKS
3	Dhanna Ram	Surveyor	Survey	
4	Gopi Ram	Surveyor	Survey	
5	Alok Yadav	Surveyor	Survey	
6	Ram Chandra	Surveyor	Survey	
7	Dilip	Surveyor	Survey	
8	Chain Roop Sharma	Surveyor	Survey	
9	Raju	Surveyor	Survey	
10	Raj Kumar	Surveyor	Survey	
11	Kamlesh Choudhary	Surveyor	Survey	
12	Jagdish Choudhary	Surveyor	Survey	
13	Dinesh Bhichar	Surveyor	Survey	
14	Jitendra	Surveyor	Survey	
15	Mahendra Jakhar	Surveyor	Survey	
16	Poora Ram	Surveyor	Survey	
17	Bhala Ram Choudhry	Surveyor	Survey	
18	Raju Ram Choudhary	Surveyor	Survey	
19	Shivam Pandey	DEO	Survey	
20	Survey Helper (06 Nos.)	Helper	Survey	
G -Legal & Liaison				
1	Puneet Kumar Dubey	AGM	Legal & Liaison	
2	Shankar Singh	Officer	Liaison	
H -HR/Admin				
1	Anupam Singh	Manager	HR/ Admin	
I -Accounts				
1	Gunesh Ram Vishnoi	Accountant	Accounts	
2	Asheesh Singh Bhadouria	Accountant	Accounts	
J - Safety				
1	A K Mohanty	Manager		
K - Utility Shifting				
1	Gopal Lal Dhabhai	Engineer	Utility Shifting	
L - Store/Purchase				
1	Abhishek Singh	Manager	Store/Purchase	
2	Ramesh Saran	Procurement	Store/Purchase	
3	Naresh Panday	Store Incharge	Store/Purchase	
4	Prithvi Raj Singh	Store Incharge	Store/Purchase	
5	Vikash	Diesel Supervisor	Store/Purchase	
6	Luna Ram	DEO Store	Store/Purchase	
7	Dinesh	Purchase	Store/Purchase	
8	Jitendra Choudhary	Store Keeper	Store/Purchase	
9	Supervisor (04 Nos)	Supervisor	Store/Purchase	
M - Plant & Machinery				
1	Shailendra Kumar Upadhyay	Sr Engineer	Plant & Machinery	

SR NO.	EMPLOYEES NAME	DESIGNATION	DEPARTMENT	REMARKS
2	Ramesh	Supervisor	Plant & Machinery	
3	Raj Kumar	HM Plant Operator	Plant & Machinery	
4	Hari Narayan	HM Plant Astt Operator	Plant & Machinery	
5	Banwari Lal Meena	WMM Plant Operator	Plant & Machinery	
6	Ramesh Hadat	WMM Plant Operator	Plant & Machinery	
7	Vinay Kumar	RMC Plant Operator	Plant & Machinery	
8	Chandan Kumar	RMC Plant Operator	Plant & Machinery	
9	Abhishek Kumar	RMC Plant Operator	Plant & Machinery	
10	Sanjay Sharma	RMC Plant Operator	Plant & Machinery	
11	Suresh Singh	Astt DBM Plant Operator	Plant & Machinery	
12	Vishambar Singh	RMC Plant Operator	Plant & Machinery	
13	Bharat Kumar	Plant Supervisor	Plant & Machinery	
14	Sunil Kumar Patel	Sr Engineer	Plant & Machinery	
15	Chena Ram	Plant Supervisor	Plant & Machinery	
16	Rana Ram	Plant Supervisor	Plant & Machinery	
17	Lokesh Kourav	Supervisor	Plant & Machinery	
18	Sukh Pal Meena	Supervisor	Plant & Machinery	
19	Sharwan Kumar	Plant Supervisor	Plant & Machinery	
20	Brijesh Kumar	DBM Paver Operator	Plant & Machinery	
21	Shamim Ali	Concrete Pump Operator	Plant & Machinery	
22	Mahaveer Poonia	Plant Supervisor	Plant & Machinery	
23	Nurul Haq Islam	Welder	Plant & Machinery	
24	Sabuddin	Welder	Plant & Machinery	
25	Boduram Gurjar	Welder	Plant & Machinery	
26	Sunil Kumar	Mechanic	Plant & Machinery	
27	Ayub Khan	Mechanic	Plant & Machinery	
28	Akash Kumar Vishwakarma	Mechanic	Plant & Machinery	
29	Sada Vraksha Vishwakarma	Mechanic	Plant & Machinery	
30	Hem Kumar	Mechanic	Plant & Machinery	
31	Md Asalam	Grease Man	Plant & Machinery	
32	Chaman	Tyre Fitter	Plant & Machinery	
33	Gulab Chandra	Electrician	Plant & Machinery	
34	Pintu Kumar	Electrician	Plant & Machinery	
35	Thakur Singh	Auto Electrician	Plant & Machinery	
36	Shembhu Ram	Weigh Bridge Operator	Plant & Machinery	
37	Vikram	Weigh Bridge Operator	Plant & Machinery	
38	Yogesh	Weigh Bridge Operator	Plant & Machinery	
39	Bhopal Singh Bhati	Weigh Bridge Operator	Plant & Machinery	
40	Harman Ram	Weigh Bridge Operator	Plant & Machinery	
41	Madan Lal	Weigh Bridge Operator	Plant & Machinery	
42	Dinesh Godara	Weigh Bridge Operator	Plant & Machinery	
43	Operator / Driver & Helpers 175 No's			

Status of Utility Shifting**A - ELECTRICAL UTILITY (MPMKVVCL)**

Sr. No.	Description	Total Estimates	Total Estimates Submitted to Authority	Total Estimates Approved from Authority	Total Length Affected	Work Status	Remarks
		(Nos)	(Nos)	(Nos)	(KM.)		
1	33 KVA	11	11	0	3.45		Estimates are approved.
2	11 KV	18	18	0	9.45		
3	LT Line	8	8	0	2.15		
4	EHT 766 KVA Crossing	3					
5	EHT 220 KVA Crossing	1					
6	EHT 132 KVA Crossing	2					
7	33 KVA Crossing	9	9	0			
8	11 KV Crossing	39	39	0			
9	LT Line Crossing	18	18	0			
10	Transformers	14	64	0			

B - WATER SUPPLY/SEWERAGE LINE (PHED)

1	Water supply pipe line	3	3	0			Estimates preparation is in progress
---	------------------------	---	---	---	--	--	--------------------------------------

C-TREE CUTTING STATUS (REVENUE & FOREST)

Sr no.	Description	Total Scope	Total Cut	Total Balance to be Cut	Remark
		No.	No.	No.	
1	Trees	3855	1511	2344	Permission obtained from the Concern Department and Tree cutting is in progress.
Total		3855	1511	2344	

Permission & Approvals

STATUS OF PERMISSION AND APPROVALS AS PER SCHEDULE -E

Sr. No.		Actual Status
1	State Government Permits (Quarrying Permits)	
i	Permission of the State Government for Extraction of boulder from quarry	Obtained
ii	Permission of Village Panchayat & Pollution Control Board for installation of crusher	Obtained
iii	Permission of the State Government for drawing water from river/reservoir	Obtained
iv	Any other permits or clearances required under Applicable Laws	Obtained

Status of Design & Drawing

A- HIGHWAY							
SR. NO.	DESCRIPTION	TOTAL	SUBMITTED	BALANCE TO SUBMIT	APPROVED	BALANCE TO APPROVED	REMARKS
		(KM.)	(KM.)	(KM.)	(KM.)	(KM.)	
1	Plan & Profile of Main Carriageway (Km. 73.750 to Km. 102.000)	28.250	28.250	0.000	-	28.250	
2	Plan & Profile of Service/Slip Road (Km. 73.750 to Km. 102.000)	10.615	10.615	0	-	10.615	
3	Plan & Profile of line drain (Km. 73.750 to Km. 102.000)	12.805	0	12.805	-	12.805	
B- STRUCTURES							
SR. NO.	DESCRIPTION	TOTAL	SUBMITTED	BALANCE TO SUBMIT	APPROVED	BALANCE TO APPROVED	REMARKS
		(NOS)	(NOS)	(NOS)	(NOS)	(NOS)	
1	Pipe Culvert	29	19	10	9	20	
2	Box Culvert	28	18	10	-	28	
3	LVUP	6	5	1	-	6	
4	VUP	5	0	5	-	5	
5	VOP	1	0	1	-	1	
6	MNB	8	1	7	-	8	
7	MJB	4	0	4	-	4	
8	FLYOVER	2	0	2	-	2	
9	RUB	1	0	1	-	1	
10	ROB	1	0	1	-	1	
TOTAL		85	43	42	9	76	

SAFETY & HEALTH

- ➔ Safety Officers along with supporting staff are deployed at Site to take care of safety aspects and Traffic Management.
- ➔ Safety & Traffic Management Systems implemented at locations wherever work is in progress as per the Safety & Traffic Management plan submitted to your office vide our letter no. **BSHPL/NHAI/FY24-25/067 dated 04.08.2025**. Further, utmost care will be taken for safety of the work force as well as road users while carrying out the various activities.
- ➔ Road work under execution are barricaded with sand bags by sticking radium tape along the stretch for effective night vision.
- ➔ Identification of activity based PPE requirement and provided to all workman and enforced to use it, like Nose Mask, Spectacles, Gum boots, Hard Hat, fluorescent jackets, safety belts, safety shoes etc.
- ➔ Provision of water tankers for sprinkling water to dust control in/along works on the highway, access road, plants site and sprinkling system at crusher sites etc.
- ➔ Over all housekeeping in the camp and plant site.
- ➔ The awareness/training program on HSE for workers is being conducted periodically like fire safety/flagmen/safe driving training etc. and tool box talk conducted at site on regular basis by the HSE team.
- ➔ First Aid Box in available at Camp office & plants.
- ➔ All speed breakers have been painted with white strip for night visibility.
- ➔ Bushes are removed from the shoulders side to enhance better visibility wherever is required.
- ➔ Safety Officer : Mr. , Akshay Mohanty
- ➔ Safety Supervisor for Site.
- ➔ Use of Safety Jackets & Helmets will be in Routine process of Execution.
- ➔ Contractor will conduct/celebrate special safety week. The follwing activity will be carried out during road safety days.
- ★ Road safety awareness programme at important location like Gram Panchayat within 2 Kms from Project Highway, all major junctions/Intersections, Bus Stand and Urban Areas, using mobile van with audio and visual effect will be conducted regularly.
- ★ Distribution of pamphlets etc to road users, all Police Station, Petrol Pumps, School and at Location where awareness programme will be conducted.
- ★ Display of "Flexi Road Sinages" banner at various prominent locations.
- ★ In house training & awareness programme at our camp for all Drivers and Operators.
- ★ Distribution of Book on Road Safety Signage & Signs (Issued by MoRTH),and Manual of Roads Safety Education to District Administrative/Police Officers.
- ➔ Vents of All Existing and Newly Constructed Structures will be opened.
- ➔ Special attention is being given for Cross drainage as well as Longitudinal drainage on the Project Highway during Monsoon.

QUALITY

EPC Contractor has established a full fledged laboratory within the site office premises at the Following Locations:-

1. Base Camp-1 @ Km. 107+500 RHS

All required tests related to execution of various activities in Highway & Structure works as per frequencies and requirements of the IRC codal provisions are being carried out. In-house Team of EPC Contractor is conducting the tests independently to ensure quality.

The details of tests carried out are given in **Annexure-1**.

Weather report for the month is given in **Annexure-2**.

Construction work of 4-laning of Budhni to Shahganj bypass end (Package-III) of NH-146B from design km 73.750 to design km 102.000 (Design Length 28.250 km) under NH(O) in the State of Madhya Pradesh on Hybrid Annuity Mode.



CLIENT : NATIONAL HIGHWAYS AUTHORITY OF INDIA
 CONCESSIONAIRE : BUDHNI SHAHGANJ HIGHWAY PRIVATE LIMITED
 INDEPENDENT ENGINEER : SAPTAGON ASIA PVT. LTD.
 EPC CONTRACTOR : MCC INFRA TECH PRIVATE LIMITED

WEATHER RECORD FOR THE MONTH AUGUST - 2025 Lab @ Ch-107+500 RHS

SR.No	DATE	RAIN FALL IN (MM)	CUMM RAIN FALL IN (MM)	HUMIDITY (%)	TEMPRATURE °C		REMARKS
					8:00 AM		
					MIN	MAX	
1	17-Aug-25	0.0	47.6	99	25.6	35.6	
2	18-Aug-25	16.4	64.0	99	25.1	37.6	
3	19-Aug-25	32.6	96.6	99	25.9	37.3	
4	20-Aug-25	14.4	111.0	99	25.4	33.6	
5	21-Aug-25	12.6	123.6	99	25.2	32.5	
6	22-Aug-25	28.2	151.8	99	25.1	32.7	
7	23-Aug-25	41.6	193.4	99	24.4	33.1	
8	24-Aug-25	16.3	209.7	99	24.3	33.7	
9	25-Aug-25	18.4	228.1	99	24.1	33.4	
10	26-Aug-25	29.2	257.3	99	23.2	34.1	
11	27-Aug-25	0.0	257.3	99	24.4	36.4	
12	28-Aug-25	0.0	257.3	99	26.4	36.8	
13	29-Aug-25	9.3	266.6	99	26.1	33.4	
14	30-Aug-25	26.4	293.0	99	26.2	31.2	
15	31-Aug-25	56.2	349.2	99	25.3	32.1	

Construction work of 4-laning of Budhni to Shahganj bypass end (Package-III) of NH-146B from design km 73.750 to design km 102.000 (Design Length 28.250 km) under NH(O) in the State of Madhya Pradesh on Hybrid Annuity Mode.



CLIENT	: NATIONAL HIGHWAYS AUTHORITY OF INDIA
CONCESSIONAIRE	: BUDHNI SHAHGANJ HIGHWAY PRIVATE LIMITED
INDEPENDENT ENGINEER	: SAPTAGON ASIA PVT. LTD.
EPC CONTRACTOR	: MCC INFRA TECH PRIVATE LIMITED

LIST OF LAB EQUIPMENTS @ Ch-107+500 RHS, JAWAHARKHEDA (MAIN CAMP)

Sr. NO.	ITEM NAME	CAPACITY	Total Available Qty	REMARK
1	PROCTOR MOULD	2250 CC	5	
2	PROCTOR MOULD	1000 cc	3	
3	PROCTOR RAMMER	4.89 Kg.	5	
4	PROCTOR RAMMER	2.6 Kg.	3	
5	CUTTER SCALE FOR PROCTOR		5	
6	HEMMAR (Rubber)		2	
7	HEMMAR (Iron)		3	
8	GLOVES RUBBER		15	
9	GLOVES COTTON		15	
10	C.B.R MOULD	2250 cc	66	
11	C.B.R MACHINE		1	
12	PROVING RING	50 KN	1	
13	PROVING RING	30 KN	1	
14	PROVING RING	2.5 KN	1	
15	DIFFLECTION DIAL GUAGE	25 MM	20	
16	SURCHARGE WEIGHT	05 Kg.	16	
17	SURCHARGE WEIGHT	2.5 Kg.	62	
18	SPACER DISC FOR CBR		2	
19	PERFORATED PLATE		46	
20	PLUNGER FOR CBR		5	
21	TRIPOD FOR CBR		30	
22	SPATULA	4 Inch	6	
23	CONE PENETROMETER (LL/PI)		1	
24	CASSGRAND APP.FOR LL/PI		1	
25	MOISTURE CONTAINER	A SIZE	60	
26	MOISTURE CONTAINER	B SIZE	40	
27	MOISTURE CONTAINER	C SIZE	178	
28	ELECTRONIC BALANCE (Platform Balance)	200 Kg.	1	
29	ELECTRONIC BALANCE	50 Kg.	1	
30	ELECTRONIC BALANCE	30 Kg.	2	
31	ELECTRONIC BALANCE	20 Kg.	1	
32	ELECTRONIC BALANCE	10 Kg.	2	
33	ELECTRONIC BALANCE	5 Kg	1	
34	ELECTRONIC BALANCE	600 gm	2	
35	POURING CYLINDER (SMALL) FDD SET	100 MM	2	
36	POURING CYLINDER (MEDIUM) FDD SET	150 MM	2	
37	POURING CYLINDER (BIG) FDD SET	200 mm	2	
38	POURING CYLINDER TRAY (SMALL) FDD	100 MM	2	
39	POURING CYLINDER TRAY (MEDIUM) FDD	150 MM	2	
40	POURING CYLINDER TRAY (BIG) FDD	200 mm	2	
41	RMM	Capacity 25%	2	
42	CALCIUM CARBIDE FOR RMM	PACKETS	10	
43	MEASURING CYLINDER (GLASS)	100 ml.	45	
44	MEASURING CYLINDER (GLASS)	500 ml.	7	



CLIENT	: NATIONAL HIGHWAYS AUTHORITY OF INDIA
CONCESSIONAIRE	: BUDHNI SHAHGANJ HIGHWAY PRIVATE LIMITED
INDEPENDENT ENGINEER	: SAPTAGON ASIA PVT. LTD.
EPC CONTRACTOR	: MCC INFRA TECH PRIVATE LIMITED

LIST OF LAB EQUIPMENTS @ Ch-107+500 RHS, JAWAHARKHEDA (MAIN CAMP)

Sr. NO.	ITEM NAME	CAPACITY	Total Available Qty	REMARK
45	MEASURING CYLINDER (GLASS)	1000 ml.	2	
46	MEASURING CYLINDER (PLASTIC)	500 ml.	2	
47	MEASURING CYLINDER (PLASTIC)	1000 ml.	2	
48	BEAKER (GLASS)	500 ml.	8	
49	BEAKER (GLASS)	1000 ml.	1	
50	BOROSIL FLASK	100 ml.	1	
51	GMM FILTERING FLASK WITH RUBBER CORK	500 ml	1	
52	GMM FILTERING FLASK WITH RUBBER CORK	2000 ml	2	
53	GMM FILTERING FLASK WITH RUBBER CORK	5000 ml	2	
54	FUNNEL	50mm,100mm	1 Each	
55	PYCNOMETER BOTTEL FOR SPG		8	
56	DEPTH MEASURING SCALE	300 mm	3	
57	GLASS PLATE	100X80 mm	2	
58	GLASS PLATE	200X200 mm	2	
59	GLASS PLATE	600X600 mm	1	
60	DIGITAL THERMOMETER	0°C TO 300°C	6	
61	GLASS THERMOMETER	0°C TO 250°C	8	
62	VERNIER CALIPER DIGITAL	300 mm	1	
63	HYDROMETER	0.80 to 0.90 & 1.0 to 1.5	1 Each	
64	STOP WATCH		2	
65	HYGROMETER	MIN. & MAX. TEMP.	2	
66	GI TRAY (BIG SIZE)	1200X1000 MM	3	
67	GI TRAY (BIG SIZE)	1000X1000 MM	1	
68	GI TRAY (BIG SIZE)	1000X500 MM	2	
69	ENAMEL TRAY	600X450 MM	6	
70	GI TRAY	600X450 MM	16	
71	GI TRAY (MEDIUM SIZE)	600X400 MM	1	
72	GI TRAY (SMALL SIZE)	400X350MM	1	
73	ENAMEL TRAY (SMALL SIZE)	450X300 MM	15	
74	GI TRAY (SMALL SIZE)	450X300 MM	18	
75	ENAMEL TRAY (SMALL SIZE)	350X250 MM	12	
76	ENAMEL CIRCULAR PLATE	250MM	12	
77	COOLING BATH DIGITAL		1	
78	WATER BATH DIGITAL 60°C WITH THERMOSTATICALLY CONTROL	30 Liter capacity	2	
79	OVEN (BIG)	1250X750 MM	1	(Sr No.160212)
80	OVEN (MEDIUM)	900X600 MM	1	(Sr No.081141)
81	OVEN (SMALL)	600X600 MM	1	
82	DRYING OVEN	225 Liter	2	
83	HOT PLATE	200 mm	1	
84	FI GUAGE		2	
85	ELONGATION GUAGE		2	
86	SIEVE SHAKER	200mm	1	
87	CYLINDER FOR BULK DENSITY OF AGGREGATE	3Ltr,10 Ltr. & 30 Ltr.	1 Set	



CLIENT	: NATIONAL HIGHWAYS AUTHORITY OF INDIA
CONCESSIONAIRE	: BUDHNI SHAHGANJ HIGHWAY PRIVATE LIMITED
INDEPENDENT ENGINEER	: SAPTAGON ASIA PVT. LTD.
EPC CONTRACTOR	: MCC INFRATECH PRIVATE LIMITED

LIST OF LAB EQUIPMENTS @ Ch-107+500 RHS, JAWAHARKHEDA (MAIN CAMP)

Sr. NO.	ITEM NAME	CAPACITY	Total Available Qty	REMARK
88	BEAM MOULD	15X15X70CM	3	
89	CONCRETE CUBE MOULD	15X15X15CM	100	
90	GROUTING CUBE MOULD	10X10X10CM	10	
91	CEMENT CUBE MOULDS	7.06X7.06X7.06	34	
92	MORTAR CUBE MOULD	5X5X5	6	
93	SLUMP CONE WITH TEMPING RODS		9	
94	AIV APPRATUS WITH ALL ASSESORIES		1	
95	COMPRESSIVE STRENGTH TEST (CTM) DIGITAL	2000 KN	1	
96	FLEXTURAL TESTING MACHINE	100 KN	1	
97	CONCRETE MIXER MACHINE WITH CAP	150 Liter Capacity	1	Electrically operated
98	VIBRATING TABLE	1MX1M	1	
99	CEMENT CUBE VIBRETING MACHINE		1	
100	VICAT.APP.WITH ASS.		1	
101	VICAT.APP NEEDLE FOR INITIAL SETTING TIME		1	
102	VICAT.APP NEEDLE FOR FINAL SETTING TIME		1	
103	VICAT.APP PLUNGER FOR CONSISTENCY		1	
104	SOUNDNESS TEST APPARATUS (CEMENT)	PACKETS	2	
105	LE-CHATLEIR FLASK		1	
106	STANDERD SAND ZONE-I,II,III		2 Each	
107	GAUGING TROWEL		2	
108	WIRE BASKET FOR DENSITY		2	
109	RIFFLE BOX (SAMPLE DIVIDER)	75 mm	1	
110	RIFFLE BOX (SAMPLE DIVIDER)	53 mm	1	
111	RIFFLE BOX (SAMPLE DIVIDER)	25 mm	1	
112	SAND SCOOP (Small)		5	
113	CORE CUTTER MACHINE - HILTI DD-160	150 mm Dia	1	
114	CORE BIT (DIAMOND CUTTING EDGE)	100 mm Dia	2	
115	CORE BIT (DIAMOND CUTTING EDGE)	150 mm Dia	2	
116	FLOW CUP		1	
117	DLC COMPECTOR (HILTI TE-1000 AIR)		1	
118	AIR METER FOR CONCRETE MIX Autometric type As per ASTM C231		1	
119	COMPACTION FACTOR EQUIPMENT CONCRETE As per IS:5515-1983		1	
120	WASH BOTTLE PLASTIC	1 LTR	1	
121	3 METER STRAIGHT EDGE AND MEASURING WEDGE		1 Set	
122	Digital Depth Gage	INSIZE	1	
123	BITUMEN EXTRACTION MACHINE		1	
124	MARSHALL STABILITY		1	
125	COMPACTION PEDESTAL		1	
126	VACUUM PUMP		1	
127	RING AND BALL APPARATUS		1	



CLIENT : NATIONAL HIGHWAYS AUTHORITY OF INDIA
 CONCESSIONAIRE : BUDHNI SHAHGANJ HIGHWAY PRIVATE LIMITED
 INDEPENDENT ENGINEER : SAPTAGON ASIA PVT. LTD.
 EPC CONTRACTOR : MCC INFRATECH PRIVATE LIMITED

LIST OF LAB EQUIPMENTS @ Ch-107+500 RHS, JAWAHARKHEDA (MAIN CAMP)

Sr. NO.	ITEM NAME	CAPACITY	Total Available Qty	REMARK
128	BITUMEN PENETROMETER		1	
129	TAR VISCOMETER		1	
130	VISCOSITY BATH		1	
131	MARSHAL MOULD WITH CALLOR	100 mm Dia	12	
132	RAIN GAUGE		1	
133	SIEVE SIZE 450 mm dia			
	125mm		2	
	75mm		3	
	63 mm		2	
	53 mm		5	
	50 mm		3	
	45mm		3	
	40mm		4	
	37.5mm		1	
	31.5mm		1	
	26.5mm		5	
	25mm		3	
	22.4 mm		1	
	20mm		4	
	19mm		3	
	16mm		3	
	14mm		1	
	13.2mm		2	
	12.5mm		3	
	11.2mm		2	
	10mm		5	
	9.5mm		5	
	8mm		1	
	6.7mm		1	
	6.3mm		4	
	5.8mm		1	
	5.6mm		2	
	4.75mm		9	
	2.8mm		1	
	2.36mm		5	
	1.4mm		1	
	1.18 mm		2	
	LID & PAN		2	
134	SIEVE SIZE 200 mm dia Brass			
	6.3mm		4	
	4.75mm		4	
	2.36mm		4	
	2.0mm		6	
	1.7mm		3	
	1.18mm		3	
	1.0 mm		3	
	850mic		4	

Construction work of 4-laning of Budhni to Shahganj bypass end (Package-III) of NH-146B from design km 73.750 to design km 102.000
(Design Length 28.250 km) under NH(O) in the State of Madhya Pradesh on Hybrid Annuity Mode.



CLIENT : NATIONAL HIGHWAYS AUTHORITY OF INDIA
CONCESSIONAIRE : BUDHNI SHAHGANJ HIGHWAY PRIVATE LIMITED
INDEPENDENT ENGINEER : SAPTAGON ASIA PVT. LTD.
EPC CONTRACTOR : MCC INFRA TECH PRIVATE LIMITED

LIST OF LAB EQUIPMENTS @ Ch-107+500 RHS, JAWAHARKHEDA (MAIN CAMP)

Sr. NO.	ITEM NAME	CAPACITY	Total Available Qty	REMARK
	600mic		2	
	425mic		4	
	300mic		3	
	250mic		3	
	180mic		1	
	150mic		2	
	125mic		3	
	90mic		3	
	75mic		6	
	45mic		4	
	LID & PAN		3	



CLIENT : NATIONAL HIGHWAYS AUTHORITY OF INDIA
 CONCESSIONAIRE : BUDHNI SHAHGANJ HIGHWAY PRIVATE LIMITED
 INDEPENDENT ENGINEER : SAPTAGON ASIA PVT. LTD
 EPC CONTRACTOR : MCC INFRATECH PRIVATE LIMITED

CALIBRATION PLAN MAIN LAB @ Ch- 107+500 RHS

S. No.	Description of Equipment / Device	Equipment code/ Identification	Calibration Agency	Frequency of Calibration	Calibration Verifying Document	Date of Calibration	Next Due Date of Calibration	Remark
1	Proctor Moulds Modified	SBHPL/QC-1/MCC/PM/1-5	In House	Every 3 months	Available in Records	08-06-25	07-09-25	
2	Proctor Moulds Standard	SBHPL/QC-1/MCC/PM/1-3	In House	Every 3 months	Available in Records	08-06-25	07-09-25	
3	Proctor Rammer 4.9kg	SBHPL/QC-1/MCC/PH/1-5	In House	Every 3 months	Available in Records	08-06-25	07-09-25	
4	Proctor Rammer 2.6kg	SBHPL/QC-1/MCC/PH/6-8	In House	Every 3 months	Available in Records	08-06-25	07-09-25	
5	CBR Moulds	SBHPL/QC-1/MCC/CM/1-66	In House	Every 3 months	Available in Records	08-06-25	07-09-25	
6	Proving Ring 50 KN	SBHPL/MCC/PR/50KN/01	DVG Laboratories & Consultants Pvt.Ltd	26 months	Available in Records	12-12-24	12-02-27	
7	Proving Ring 30 KN	SBHPL/MCC/PR/30KN/01	DRS Testing Technology Pvt.Ltd	26 months	Available in Records	04-01-25	03-03-27	
8	Proving Ring 2.5 KN	SBHPL/MCC/PR/2.5KN/01	DRS Testing Technology Pvt.Ltd	26 months	Available in Records	04-01-25	03-03-27	
9	Surcharg Weights	SBHPL/QC-1/MCC/SW/1-76	In House	1 Year	Available in Records	09-03-25	08-06-26	
10	Cone Penetrometer	SBHPL/QC-1/MCC/CP/01	In House	1 Year	Available in Records	09-03-25	08-06-26	
11	Moisture Containers (Steel)	SBHPL/QC-1/MCC/MC/1-247	In House	Every 3 months	Available in Records	09-06-25	08-09-25	
12	Electronic Balance 50 Kg	SBHPL/MCC/WB/50/2	Premium Calibration Services	1 Year	Available in Records	10-12-24	09-12-25	
13	Electronic Balance 30 Kg	SBHPL/MCC/WB/30/1-2	Premium Calibration Services	1 Year	Available in Records	10-12-24	09-12-25	
14	Electronic Balance 20 Kg	SBHPL/MCC/WB/20/3	Premium Calibration Services	1 Year	Available in Records	10-12-24	09-12-25	
15	Electronic Balance 10 Kg	SBHPL/MCC/WB/10/1-2	Premium Calibration Services	1 Year	Available in Records	10-12-24	09-12-25	
16	Electronic Balance 5 Kg	SBHPL/MCC/WB/5/1	Premium Calibration Services	1 Year	Available in Records	10-12-24	09-12-25	
17	Electronic Balance 5 Kg	SBHPL/MCC/WB/5/2	Kumar Brother	1 Year	Available in Records	15-05-25	14-05-26	
18	Electronic Balance 600 gm	SBHPL/MCC/WB/600/1-2	Premium Calibration Services	1 Year	Available in Records	10-12-24	09-12-25	
19	Sand Pouring Cylinder 100 mm	SBHPL/QC-1/MCC/SPC-100/01	In House	Every 3 months	Available in Records	09-06-25	08-09-25	
20	Sand Pouring Cylinder 150 mm	SBHPL/QC-1/MCC/SPC-150/01	In House	Every 3 months	Available in Records	09-06-25	08-09-25	
21	Sand Pouring Cylinder 200 mm	SBHPL/QC-1/MCC/SPC-200/01	In House	Every 3 months	Available in Records	09-06-25	08-09-25	
22	Rapid Moisture Meter (RMM)	SBHPL/QC-1/MCC/RMM/01	In House	Every 3 months	Available in Records	09-06-25	08-09-25	
23	Digital Thermometer	SBHPL/MCC/TH/1-2	Premium Calibration Services	1 Year	Available in Records	10-12-24	09-12-25	

CALIBRATION PLAN MAIN LAB @ Ch- 107+500 RHS

S. No.	Description of Equipment / Device	Equipment code/ Identification	Calibration Agency	Frequency of Calibration	Calibration Verifying Document	Date of Calibration	Next Due Date of Calibration	Remark
24	Glass Thermometer	SBHPL/MCC/GT/1-2	Premium Calibration Services	1 Year	Available in Records	10-12-24	09-12-25	
25	Vernier Caliper Digital	SBHPL/MCC/DVC/1	Premium Calibration Services	1 Year	Available in Records	10-12-24	09-12-25	
26	Measuring Tape	SBHPL/MCC/MT/1	Premium Calibration Services	1 Year	Available in Records	10-12-24	09-12-25	
27	Stop Watch Digital	SBHPL/MCC/DSW/1	Premium Calibration Services	1 Year	Available in Records	10-12-24	09-12-25	
28	S.S.Scale	SBHPL/MCC/SS/01	Premium Calibration Services	1 Year	Available in Records	10-12-24	09-12-25	
29	Flakiness Gauge	SBHPL/MCC/FI/01	Premium Calibration Services	1 Year	Available in Records	10-12-24	09-12-25	
30	Elongation gauge	SBHPL/MCC/EI/01	Premium Calibration Services	1 Year	Available in Records	10-12-24	09-12-25	
31	Vacuum gauge	SBHPL/MCC/VG/01	Premium Calibration Services	1 Year	Available in Records	10-12-24	09-12-25	
32	Bitumen Extraction Machine	SBHPL/MCC/BE/01	Premium Calibration Services	1 Year	Available in Records	10-12-24	09-12-25	
33	Water bath Digital	SBHPL/MCC/WB/1-2	Premium Calibration Services	1 Year	Available in Records	10-12-24	09-12-25	
34	Hot Air Oven	SBHPL/MCC/OV/1-5	Premium Calibration Services	1 Year	Available in Records	10-12-24	09-12-25	
35	Concrete Cube Moulds	SBHPL/QC-1/MCC/CCM/1-100	In House	Every 3 months	Available in Records	07-07-25	06-10-25	
36	Cement Cube Moulds	SBHPL/QC-1/MCC/CM/1-34	In House	Every 3 months	Available in Records	07-07-25	06-10-25	
37	Slump Cone	SBHPL/QC-1/MCC/SC/1-9	In House	Every 3 months	Available in Records	08-07-25	06-10-25	
38	AIV Apparatus	SBHPL/QC-1/MCC/AIV/1	In House	Every 3 months	Available in Records	10-01-25	09-01-26	
39	Compressive Strength Machine (CTM) 2000 KN	SBHPL/MCC/DCTM/01	Asain Technology	1 Year	Available in Records	12-12-24	11-12-25	
40	Flextural Testing Machine (FTM) 100 KN	SBHPL/MCC/FTM/01	Asain Technology	1 Year	Available in Records	12-12-24	11-12-25	
41	CEMENT CUBE VIBRETING MACHINE	SBHPL/MCC/VM/01	Asain Technology	1 Year	Available in Records	10-12-24	09-12-25	
42	Vicat Apparatus	SBHPL/QC-1/MCC/VA/01	In House	1 Year	Available in Records	10-01-25	09-01-26	
43	IS Sieve (450mm Dia)	SBHPL/MCC/GIS/1-26	Premium Calibration Services	1 Year	Available in Records	10-12-24	09-12-25	
44	IS Sieve (200mm Dia)	SBHPL/MCC/BS/1-19	Premium Calibration Services	1 Year	Available in Records	10-12-24	09-12-25	
45	Concrete Batching Plant (BP-01) @ 107+500 RHS	SBHPL/MCC/BP-01	In House	Every 3 months	Available in Records	09-07-25	08-10-25	

Change of Scope

Some additional structures / culverts / service roads etc have to be provided for which COS has been notified by Authority Engineer and detailed proposal is under process with the EPC Contractor.

COS No.	COS Proposal Details	Date of first submission to the Authority	Current Status	COS Amount (INR Cr.)	Expected/ Actual Date of Approval

Accident Report

Sr. No	Date	Chainage	Time of Accident	Sex (M/F)	A	B	C	D	E	F	G	H	I	J	K	No. of Effected Persons			Help provided by
					Accident Location	Nature of Accident	Classification of Accident	Causes	Load condition of vehicle	Road Condition	Intersection type of condition	Weather Condition	Age of victim	Type of Victim	Type of Vehicle	Fatal	Major	Minor	
1																			
2																			
3																			

Project Work Photos & Work Zone Safety

Annexure I

BUDHNI SHAHGANJ HIGHWAYS PVT. LTD.

Precast RE Blocks at Km. 91+200 (RHS)



BUDHNI SHAHGANJ HIGHWAYS PVT. LTD.

Precast RE Blocks at Km. 91+200 (RHS)

