

# BUDHNI SHAHGANJ HIGHWAYS PVT. LTD.

## MONTHLY PROGRESS REPORT

October-2025

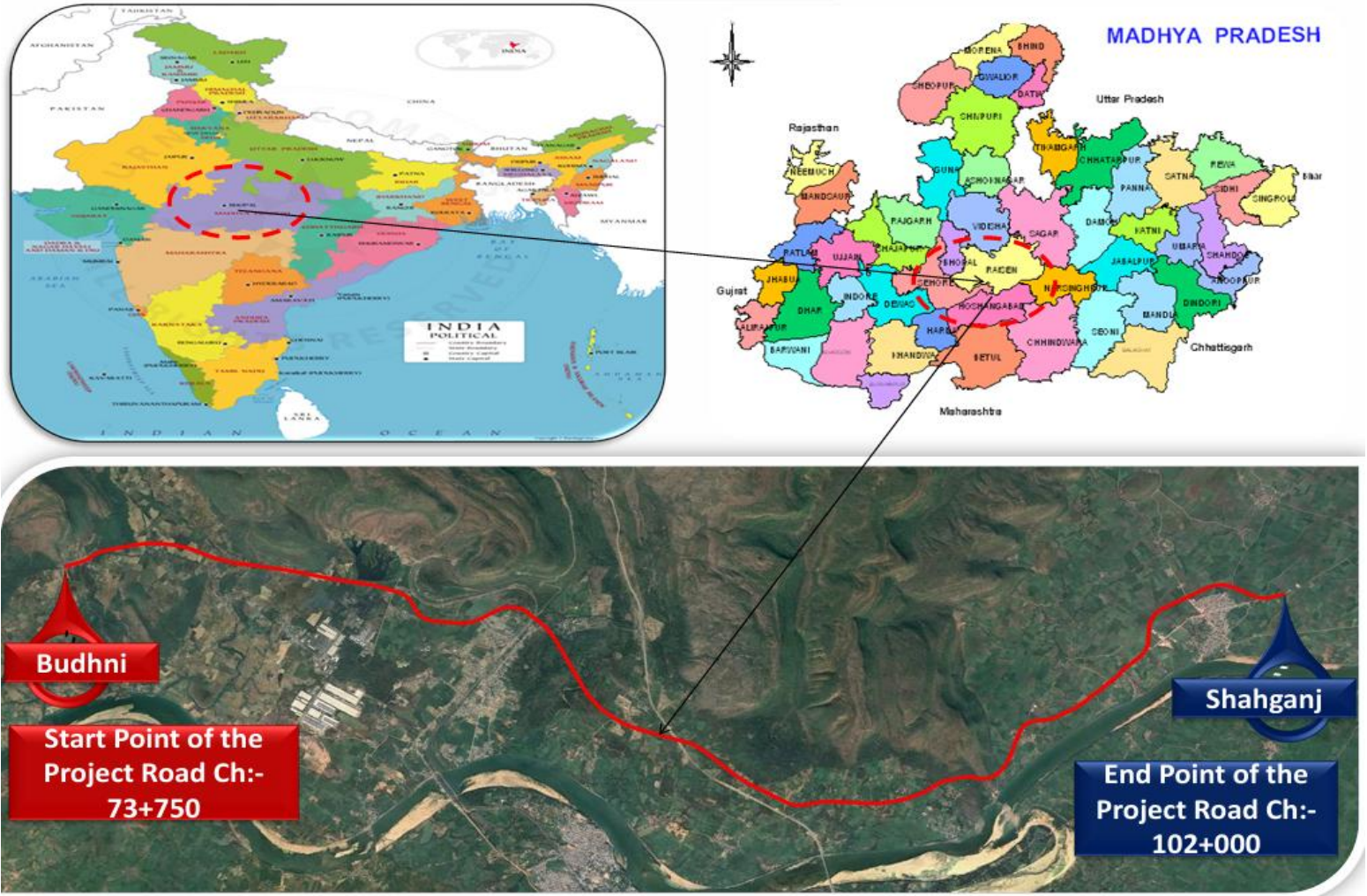

NAME OF AUTHORITY : NATIONAL HIGHWAYS AUTHORITY OF INDIA

NAME OF CONCESSIONAIRE : BUDHNI SHAHGANJ HIGHWAYS PVT. LTD.

NAME OF EPC CONTRACTOR : MCC INFRATECH PVT. LTD.

NAME OF INDEPENDENT ENGINEER : SAPTAGON ASIA PVT. LTD.

**Construction work of 4-laning of Budhni to Shahganj bypass end (Package-III) of NH-146B from design km 73.750 to design km 102.000 (Design Length 28.250 km) under NH(O) in the State of Madhya Pradesh on Hybrid Annuity Mode.**

**MONTHLY PROGRESS REPORT - OCTOBER - 2025**

**Index**

Sr no.	Sections	Page No.		
		From	to	To
1	Executive Summary	1	to	1
2	Salient Features of Projects	2	to	2
3	Project Milestone	3	to	4
4	Location Map	5	to	5
5	Key Plan	6	to	6
6	Unresolved Issues/Constraints	7	to	8
7	Strip Plan (Summary)	9	to	9
8	Progress Status Structure	10	to	10
9	Land Acquisition and clearances	11	to	11
10	Status of Utility Shifting	12	to	12
11	Mobilization Resources	13	to	16
12	Permissions and Approval	17	to	17
13	Drawing Status	18	to	18
14	Safety and Health	19	to	19
15	Quality	20	to	27
16	Change of Scope	28	to	28
17	Accident Report	29	to	29
18	Photographs	30	to	37

# Executive Summary

## Construction progress in current month

### Summary of Progress:-

1. Total length of the Project as per CA 28.250 Km. but 29.390 Km. (After including incorporation of the Forest Portion realignment / COS Length) with Total Bid Project Cost 509 Cr. Appointed Date was 17.08.2025 and scheduled date of completion of construction is 16.08.2027 (with 730 days construction period). M/s Budhni Shahganj Highways Pvt. Ltd. started work at site.

### 2. LA Status/Handing Over of Length :-

Total 21.990 Km. Handed over and 7.400 km Balance.

Key reporting metrics	Value%/Amount
<b>A- Physical Progress</b>	
Scheduled Physical Progress (%)	100.00%
Cumulative Physical Progress upto Current Month (%)	1.75%
Current Month Physical Progress (%)	1.25%
Cumulative Expenditure till date (Rs Cr) as per Construction cost @ 509 Cr.	8.85
Tests passed as % of total tests witnessed by IE	25.78%

## Project Overview

### Salient Features of Project

<b>Project Name</b>	Construction work of 4-laning of Budhni to Shahganj bypass end (Package-III) of NH-146B from design km 73.750 to design km 102.000 (Design Length 28.250 km) under NH(O) in the State of Madhya Pradesh on Hybrid Annuity Mode.
<b>NH No. (New/ Old)</b>	146B
<b>Mode of the Execution (BOT Toll/ BOT Annuity/ EPC/ HAM/ Item Rate/ Others)</b>	Hybrid Annuity Mode
<b>No. of Lanes/ Configuration</b>	Four Lane with Paved Shoulder
<b>Length of the Project (in Km)</b>	28.250 Km.
<b>Total Project Cost/ Civil Construction Cost/ Contract cost (in Cr)</b>	Rs. 509
<b>Total EPC Cost (in Cr)</b>	Rs. 509
<b>No. of Bypasses (Name of Town, Length)</b>	19.890 Km (Budhni 16.440 Km + Shahganj 3.450 Km)
<b>No. of Major Bridges (Number and Location)</b>	04 Nos (Chainages - 77+460, 85+320, 88+500 & 96+225)
<b>No. of Toll Plazas (Number and Location)</b>	Nil
<b>DPR Consultant Name</b>	M/s Lion Engineering Consultants
<b>Contractor Name (SPV &amp; Parent Company)</b>	M/s MCC Infratech Pvt. Ltd.
<b>Date of Award (LOA Date)</b>	16 <sup>th</sup> March 2024
<b>Appointed Date</b>	17 <sup>th</sup> August 2025
<b>Construction Period (in Days)</b>	(730 Days)
<b>Scheduled Date of Completion</b>	16 <sup>th</sup> August 2027
<b>Independent Engineer</b>	M/s Saptagon Asia Pvt. Ltd.

## Project Milestones

Project Milestone	Date	Physical Progress for achievement (%)	Date as per Approved EOT	Status	Remarks
Appointed Date	17-08-2025	Nil			
Milestone I	12-02-2026	20%		1.75%	
Milestone II	16-08-2026	35%			
Milestone III	17-02-2027	75%			
Scheduled Completion	16-08-2027	100%			

## Payment Milestones

Sr. No.	Payment Milestone	Status	Remarks
I	On achievement of 5% of Physical Progress	In-progress	
II	On achievement of 10% of Physical Progress		
III	On achievement of 20% of Physical Progress		
IV	On achievement of 30% of Physical Progress		
V	On achievement of 40% of Physical Progress		
VI	On achievement of 50% of Physical Progress		
VII	On achievement of 60% of Physical Progress		
VIII	On achievement of 70% of Physical Progress		
IX	On achievement of 80% of Physical Progress		
X	On achievement of 90% of Physical Progress		

**Camp Location Map**

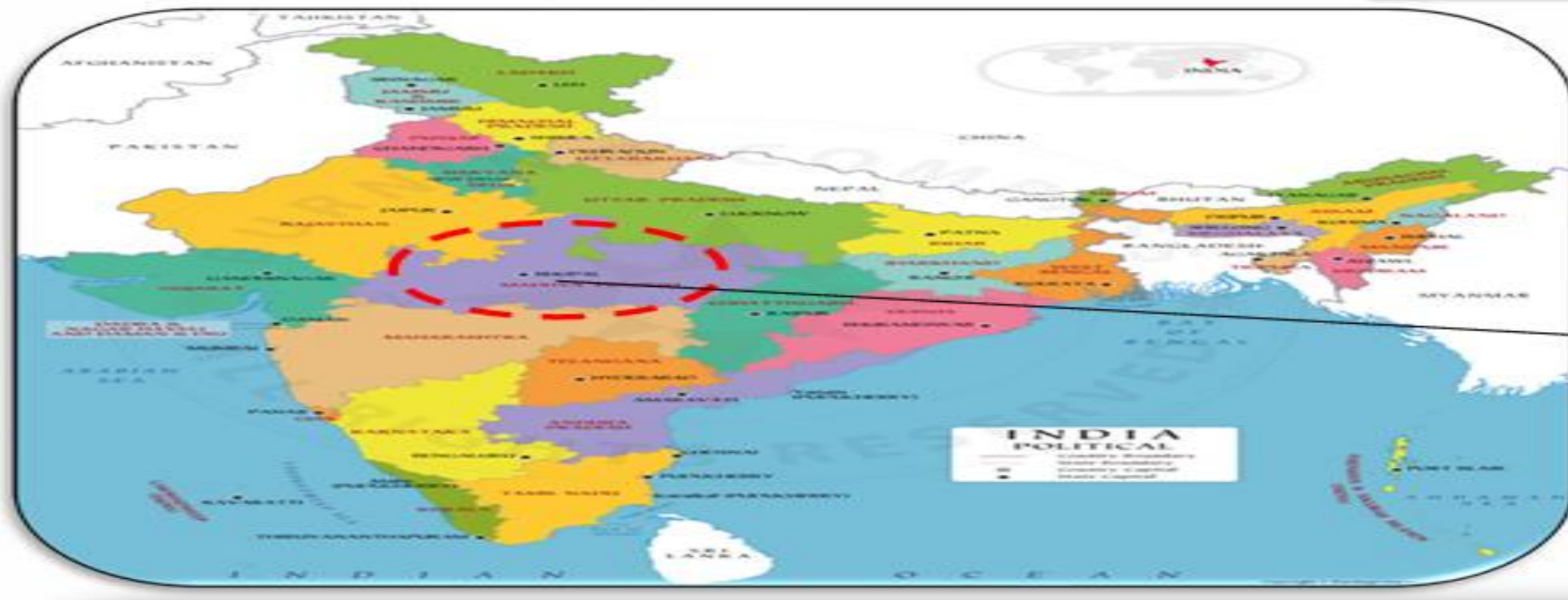

**CAMP LOCATION PLAN**

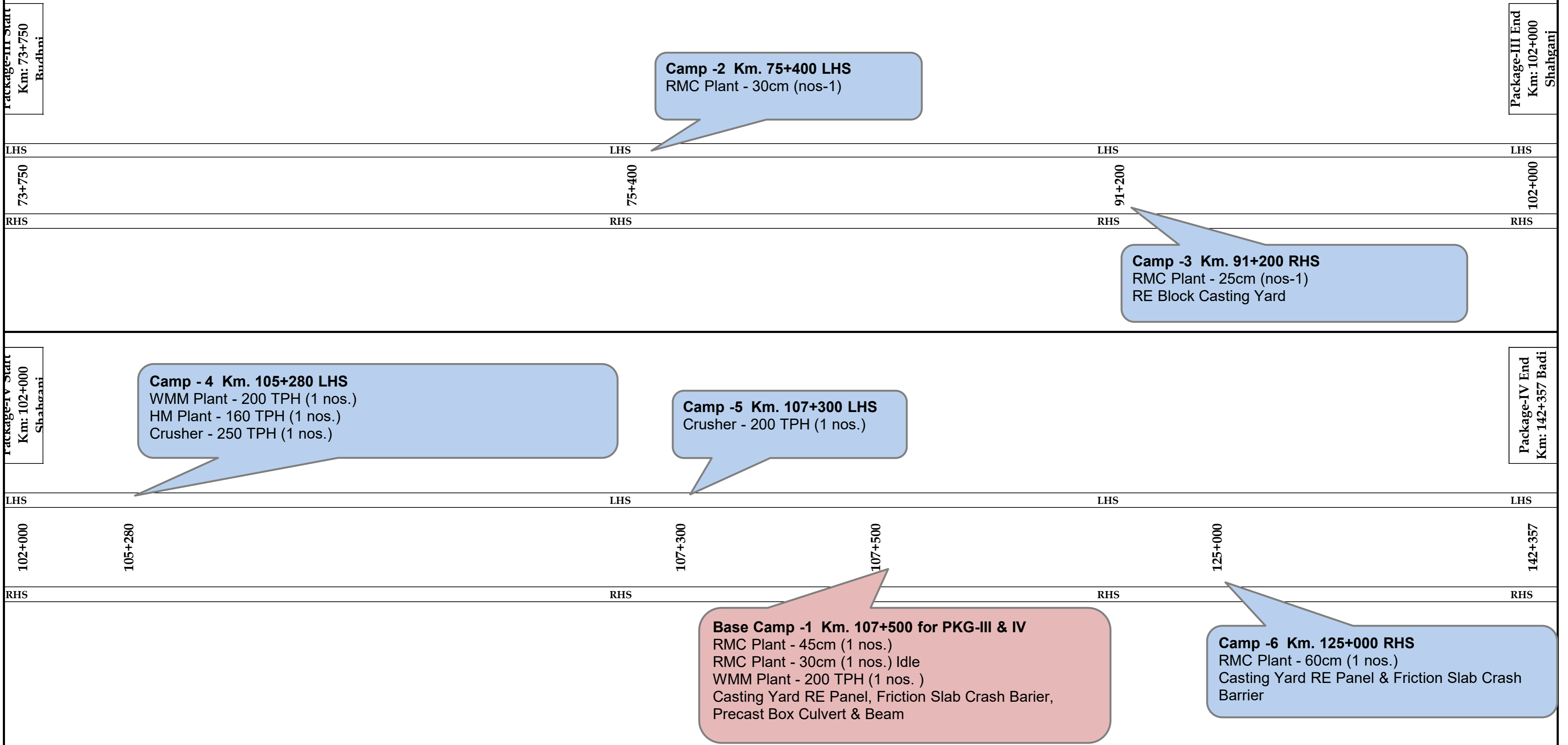

# Key Plan

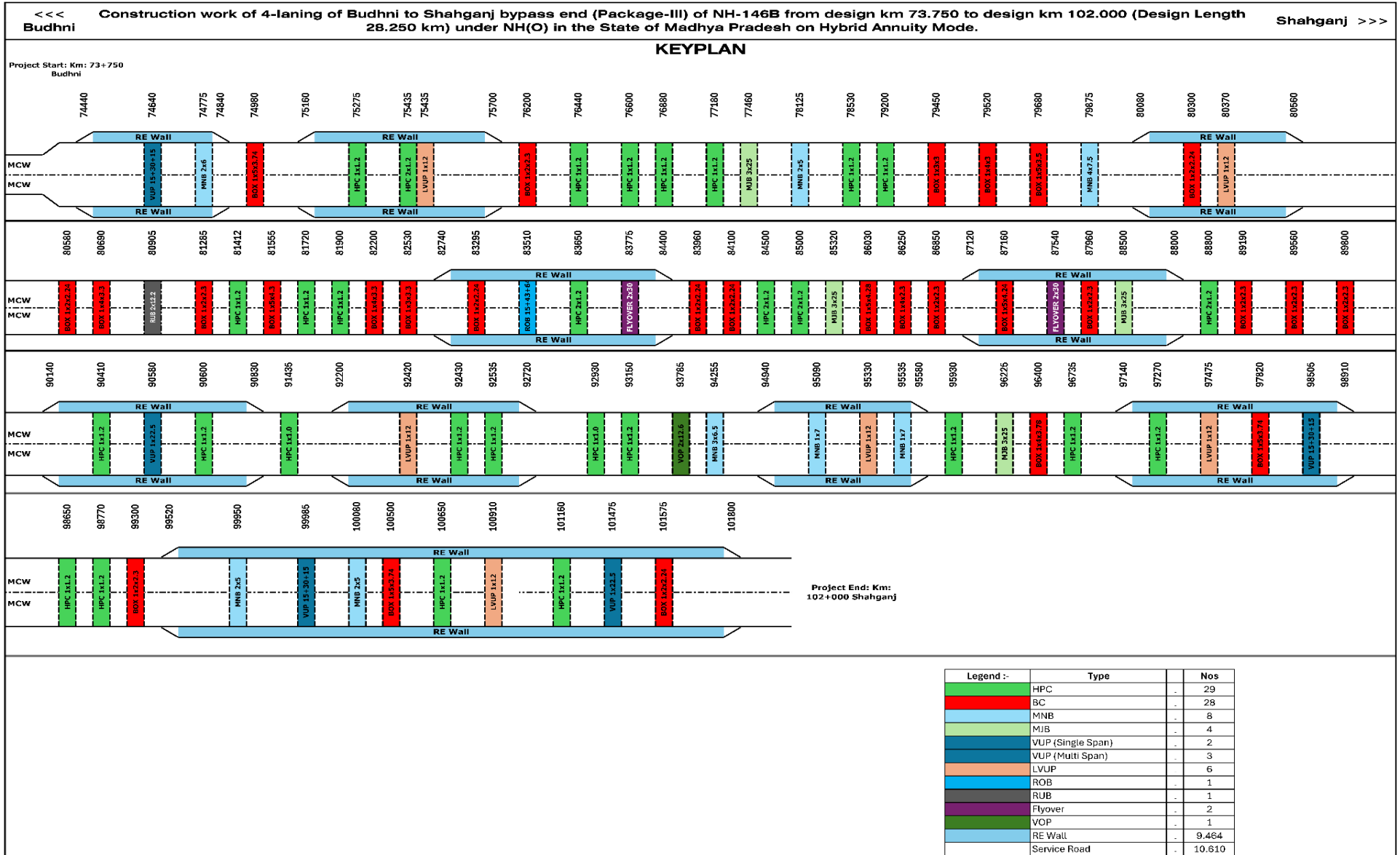

# UNRESOLVED ISSUES/CONSTRIANTS

Sr. No.	Activity	Constraints	Remarks
<b>1</b>	<b>Land Acquisition</b>		
	A. Acquisition	Land possession work is in progerss as per the instruction of NHAI Officials	
	B. Encroachment	Dismantling of structure time to time is being carried out as per the instruction of NHAI Officials	
<b>2</b>	<b>Utility Shifting</b>		
	A. Electrical Utility Shifting	Electrical Lines - 37 Nos. Crossing -72 & Transformers - 14 Nos.	Estimates are approved.
	B. PHED Utility Shifting	09 Nos.	Estimates preparation is in progress

Construction work of 4-laning of Budhni to Shahganj bypass end (Package-III) of NH-146B from design km 73.750 to design km 102.000 (Design Length 28.250 km) under NH(O) in the State of Madhya Pradesh on Hybrid Annuity Mode.

**Hindrance Status**

Sr no.	Chainge		Affected Length	Net Affected Working Length	Side	Description
	From	To	(Meter)			
1	73+750	74+600	850	850	BHS	Holipura Village & Structures
2	75+940	76+220	280	280	BHS	Court case
3	80+800	81+000	200	200	BHS	Villagers Issue
4	82+350	82+500	150	150	BHS	Existing Structures
5	87+650	87+700	50	50	BHS	Payment due
6	89+500	90+200	700	700	BHS	Payment due
7	101+500	102+000	500	500	BHS	Payment due
<b>Total Length &gt;&gt;&gt;&gt;</b>			<b>2730 Mtr</b>	<b>2730 Mtr</b>		

## Strip Plan (Summary)

1. Land Acquisition Status			2. Length Completed by layer (MCW)			3. Length Completed by Layer (Service Road+ Slip Road)		
Description	Length / Area	% Total Pending Length/Area	Description	Length in (KM)	% Total Length	Description	Length in (KM) Both Sides	% Total Length
Total Length Km.	29.390		Total Length	28.453		Total Length	21.230	
Total Workfornt Unavailable Km. due to LAQ/Encroachment	2.730	9.29%	Total Length Completed	0.000	0.00%	Total Length Completed	-	0.00%
Pending Land Ha.	12.05417149		BC	0.000	0.00%	BC	-	0.00%
			DBM	0.000	0.00%	DBM	-	0.00%
Acq. Ha.	117.7158285	90.7%	AIL	0.000	0.00%	AIL	-	0.00%
			CTB	0.000	0.00%	CTSB	-	0.00%
			CTSB	0.000	0.00%	Sub-Grade	-	0.00%
			Sub-Grade	0.000	0.00%			

## Progress Status of Structure

<u>ENTIRE PROJECT</u>						
DESCRIPTION	SCOPE OF WORK	WORK STATUS				
		COMPLETED	IN PROGRESS	TOTAL TAKEN UP	BAL TO TAKEUP	REMARKS
Pipe Culvert	29	2	11	13	16	
Box Culvert	28		4	4	24	
LVUP	6	1	4	5	1	
VUP	5		1	1	4	
VOP	1				1	
MNB	8		2	2	6	
MJB	4				4	
FLYOVER	2		1	1	1	
RUB	1				1	
ROB	1				1	
RE Wall	14		3	3	11	
<b>TOTAL</b>	<b>99</b>	<b>3</b>	<b>26</b>	<b>29</b>	<b>70</b>	

**Land Acquisition and Clearances**  
**LA Summary**

S.No	Particulars	Area of Land in HA.	Remarks
A	Total Land to be Acquire	148.770	
B	Existing Land	19.000	
C	Additional Land Required (C=A-B)	129.770	
D	Forest Land	32.300	
E	Total 3G Award	129.770	
F	Total 3H	117.716	90.711%
G	Balance (G=E-F)	12.054	9.289%
H	Length Available for working (KM)	26.660	

## Status of Utility Shifting

### A - ELECTRICAL UTILITY (MPMKVVCL)

Sr. No.	Description	Total Estimates	Total Estimates Submitted to Authority	Total Estimates Approved from Authority	Total Length Affected	Work Status	Remarks
		(Nos)	(Nos)	(Nos)	(KM.)		
1	33 KVA	11	11	0	3.45		Estimates are approved, and Supervision Charge is pending by Authority.
2	11 KV	18	18	0	9.45		
3	LT Line	8	8	0	2.15		
4	EHT 766 KVA Crossing	3					
5	EHT 220 KVA Crossing	1					
6	EHT 132 KVA Crossing	2					
7	33 KVA Crossing	9	9	0			
8	11 KV Crossing	39	39	0			
9	LT Line Crossing	18	18	0			
10	Transformers	14	64	0			

### B - WATER SUPPLY/SEWERAGE LINE (PHED)

1	Water supply pipe line	3	3	0			Estimates preparation is in progress
---	------------------------	---	---	---	--	--	--------------------------------------

### C-TREE CUTTING STATUS (REVENUE & FOREST)

Sr no.	Description	Total Scope	Total Cut	Total Balance to be Cut	Remark
		No.	No.	No.	
1	Trees	3855	2828	1027	Permission obtained from the Concern Department and Tree cutting is in progress.
<b>Total</b>		<b>3855</b>	<b>2828</b>	<b>1027</b>	

# Mobilization of Resources

Sr no.	Equipment Name	Make	Model	Quantity	Deployment Year	Remarks
1	RMC PLANT	CONMAT	CP-30	1	2025	
2	RMC PLANT	CONMAT	CP-25	1	2025	
3	RMC PLANT	CONMAT	CP-60	1	2025	
4	CTB PLANT	APOLLO	APOLLO 200 TPH	1	2025	
5	CRUSHER PLANT	METSO	METSO 250 TPH	1	2025	
6	CRUSHER PLANT	TEREX	TEREX 200 TPH	1	2025	
7	CTB Paver	VOLVO	Paver 5.0 Mtr	1	2025	
8	DBM Paver	Vogele	Paver 9.3 Mtr	1	2025	
9	DG Set 125 KVA	Mahindra	125 KVA	2	2025	
10	DG Set 200 KVA	SUDHIR CUMMINS	200 KVA	1	2025	
11	DG Set 500 KVA	CAT	500 KVA	2	2025	
12	DG Set 30 KVA	SUDHIR CUMMINS	30 KVA	5	2025	
13	DG Set 20 KVA	SUDHIR CUMMINS	20 KVA	5	2025	
14	Light Mast	CUMMINS	KG1-5AS3/5KVA	1	2025	
15	Hydraulic Broomer	BROOMER HYDRAULIC	ALLWIN	1	2025	
16	Soil Compactor	VOLVO	SD110	1	2025	
17	Soil Compactor	JCB	VM116	1	2025	
18	Soil Compactor	CASE	CASE 1107 EX	1	2025	
19	Baby Roller	CASE		1	2025	
20	Baby Roller	JCB		3	2025	
21	Tandom Roller	HAMM		1	2025	
22	Motor Grader	CAT	CATERPILLAR 120K2 SERIES 2	9	2025	
23	Motor Grader	CASE	CASE 845 B MOTER GRADER	2	2025	
24	Excavator	KOBELCO		2	2025	
25	Excavator	Volvo		2	2025	
26	Excavator	TATA		1	2025	
27	Excavator	CAT		2	2025	
28	Wheel Loader	JCB	4374 & JCB INDIA	4	2025	
29	Dozer	CASE		1	2025	
30	Dozer	CAT		4	2025	
31	Hydra	ESCORT	TRX 1549 XT & ESCORT	3	2025	
32	Hyd. Crane	SANY	SANY	1	2025	
33	Trailer	BHARATBENZ	BHARATBENZ 3123R 8X2 BSIV	1	2025	
34	Trailer	TATA	LPS4018TC/32	2	2025	
35	Diesel Tanker	TATA	TATA SPC 709EX/38 BSIV	1	2025	
36	Diesel Tanker	Mahindra	BOLERO SC XL CBC 2WD	1	2025	
37	Boom Pressor	TATA	SIGNA 2823 K BS VI, 56WHD	1	2025	
38	Concrete Pump	SCHWING Stetter	DP-350	1	2025	
39	Tipper	TATA	LPK 2518 TC/38	12	2025	
40	Water Tanker	TATA	LPK 2518 TC/38	5	2025	
41	Transit Mixer	TATA	TRUXO BS-III	1	2025	
42	Backhoe Loader	JCB	JCB 3DX XTRA	3	2025	
43	Backhoe Loader	CAT	BACKHOE LOADER 2WD	1	2025	
44	LMV	Mahindra	SCORPIO S10 2.2	2	2025	
45	LMV	Mahindra	BOLERO	5	2025	
46	LMV	Toyota	FORTUNER	2	2025	
47	LMV	Mahindra	MAHINDRA BOLERO CAMPER	8	2025	

**Note: - Additional machinery shall be mobilised at site as per progress requirements.**

# Mobilization of Resources

SR NO.	EMPLOYEES NAME	DESIGNATION	DEPARTMENT	REMARKS
<b>A - Key Person</b>				
1	Avinash Kumar	Sr .Project Manager	Management	
2	Manoj Kumar	Project Head	Management	
3	Vikrant Tyagi	Project Manager	Management	
<b>B - Planning &amp; Billing</b>				
1	Yogesh Sharma	Sr. Billing & Planning Manager	Planning & Billing	
2	Nitesh Yadav	Asst. Manager Billing	Planning & Billing	
3	Deepak	Asst. QS	Planning & Billing	
4	Abhishek Kumar	Jr . Engg Billing	Planning & Billing	
<b>C - Highway</b>				
1	Vijay Kant	Dpm Highway	Highway	
2	Harish Kumar Singh	Sr.Highway Manager	Highway	
3	Sohan Chahal	Sr Engineer Highway	Highway	
4	Shiv Shankar Awasthi	Sr . Forman Highway	Highway	
5	Sunil Choudhary	Engineer Highway	Highway	
6	Sanoj Kumar	Engineer Highway	Highway	
7	Praveen Kumar Singh	Supervisor	Highway	
8	Jodha Ram	Supervisor	Highway	
<b>D - Structure</b>				
1	Narayan Ram Patel	Dpm Structure	Structure	
2	Deepak Kumar Dubey	Asst.Structure Manager	Structure	
3	Pavan Kumar	Sr Engg Str	Structure	
4	Mahesh Patel	Sr Engg Str	Structure	
5	Subhabrata Bera	Sr Engg Str	Structure	
6	Kundan Kumar Jha	Engg Str	Structure	
7	Susheel Kumar	Engg Str	Structure	
8	Lalit Kumar Sharma	Engg Str	Structure	
9	Rajan Kumar Singh	Foreman	Structure	
<b>E - QA/QC</b>				
1	Chandra Bhan Singh Rajawat	Manager QA / QC	QA/QC	
2	Anurag Kumar	Sr . QC Engineer	QA/QC	
3	Tarun Prakash Shukla	Jr . Engg QA / QC	QA/QC	
4	Santosh Kumar Gupta	Lab Technician	QA/QC	
5	Ramesh Mirdha	Lab Technician	QA/QC	
6	Naman Pratap Singh	Lab Technician	QA/QC	
7	Anup Kumar Singh	Lab Technician	QA/QC	
8	Gulshan Kumar	Lab Helper	QA/QC	
9	Abhishek Kumar Maurya	Lab Helper	QA/QC	
10	Aklesh	Lab Helper	QA/QC	
11	Mahesh Kumar Shukla	Lab Helper	QA/QC	
12	Bharat Singh Marko	Lab Helper	QA/QC	
13	Teerath Singh Maravi	Lab Helper	QA/QC	
14	Karan	Lab Helper	QA/QC	
15	Mohit Sahu	Lab Helper	QA/QC	
16	Sonu Kumar	Lab Helper	QA/QC	
<b>F - Survey</b>				
1	Atul Sharma	Ts Opretor	Survey	
2	Raju Ram Choudhary	Surveyor	Survey	
3	Chain Roop Sharma	Surveyor	Survey	
4	Raj Kumar	Surveyor	Survey	
5	Jitendra	Surveyor	Survey	
6	Mahendra Jakhar	Surveyor	Survey	
7	Dinesh Bhichar	Surveyor	Survey	
8	Poora Ram	Surveyor	Survey	
9	Jagdish Choudhary	Surveyor	Survey	
10	Avanish Kumar	Surveyor	Survey	
11	Ashu	Surveyor	Survey	
12	Shivam Pandey	Deo Survey	Survey	
13	Bhagirath Nayal	Survey Helper	Survey	

SR NO.	EMPLOYEES NAME	DESIGNATION	DEPARTMENT	REMARKS
14	Narender	T S Survey Helper	Survey	
15	Satish Chand	T S Survey Helper	Survey	
<b>G -Legal &amp; Liaison</b>				
1	Puneet Kumar Dubey	Agm	Legal & Liaison	
2	Shankar Singh	Officer	Liaison	
<b>H -HR/Admin</b>				
1	Anupam Singh	Manager	Hr/ Admin	
<b>I -Accounts</b>				
1	Gunesh Ram Vishnoi	Accountant	Accounts	
2	Asheesh Singh Bhadouria	Accountant	Accounts	
<b>J - Safety</b>				
1	To Be Appoint	Manager	Safety	
<b>K - Utility Shifting</b>				
1	Gopal Lal Dhabhai	Engineer	Utility Shifting	
<b>L - Store/Purchase</b>				
1	Abhishek Singh	Store Manager	Store	
2	Naresh Panday	Store Incharge	Store	
3	Prithvi Raj Singh	Store Incharge	Store	
4	Aman Tiwari	Executive Store	Store	
5	Ramesh Saran	Procurement	Store	
6	Luna Ram	Deo Store	Store	
7	Dinesh	Store Purchase	Store	
8	Jitendra Choudhary	Store Keeper	Store	
9	Babu Ram	Diesel Supervisor	Store	
10	Vikash	Diesel Billing Store	Store	
11	Babu Ram	Supervisor ( Flyash )	Store	
12	Yuvraj Singh	Supervisor ( Flyash )	Store	
<b>M - Plant &amp; Machinery</b>				
1	Shailendra Kumar Upadhyay	Sr Engg Plant & Machinery	Plant & Machinery	
2	Murlidhar	Hod P&M	Plant & Machinery	
3	Sunil Kumar Patel	Sr Engg P & M	Plant & Machinery	
4	Hm Plant Operator	01 Nos	Plant & Machinery	
5	Hm Plant Astt Operator	02 Nos	Plant & Machinery	
6	Hm Plant Helper	01 Nos	Plant & Machinery	
7	CTB Plant Operator	01 Nos	Plant & Machinery	
8	CTB Plant Helper	02 Nos	Plant & Machinery	
9	Rmc Plant Operator	04 Nos	Plant & Machinery	
10	Rmc Plant Helper	01 Nos	Plant & Machinery	
11	DBM Paver Operator	01 Nos	Plant & Machinery	
12	DBM Paver Helper	01 Nos	Plant & Machinery	
13	Excavator Operator	18 Nos	Plant & Machinery	
14	Excavator Helper	06 Nos	Plant & Machinery	
15	Grader Operator	12 Nos	Plant & Machinery	
16	Grader Helper	02 Nos	Plant & Machinery	
17	JCB Operator	06 Nos	Plant & Machinery	
18	Roller Operator	11 Nos	Plant & Machinery	
19	Dozer Operator	04 Nos	Plant & Machinery	
20	Loader Operator	04 Nos	Plant & Machinery	
21	Loader Helper	01 Nos	Plant & Machinery	
22	Concrete Pump Operator	02 Nos	Plant & Machinery	
23	Tm Operator	14 Nos	Plant & Machinery	
24	Tm Helper	06 Nos	Plant & Machinery	
25	Crane Operator	01 Nos	Plant & Machinery	
26	Crane Helper	03 Nos	Plant & Machinery	
27	Boom Placer Operator	01 Nos	Plant & Machinery	
28	Boom Placer Helper	02 Nos	Plant & Machinery	
29	Hydra Operator	04 Nos	Plant & Machinery	
30	Mechanic Helper	01 Nos	Plant & Machinery	
31	Tyre Fitter Helper	01 Nos	Plant & Machinery	
32	Lmv Driver	10 Nos	Plant & Machinery	
33	Hmv Driver	70 Nos	Plant & Machinery	

SR NO.	EMPLOYEES NAME	DESIGNATION	DEPARTMENT	REMARKS
34	Welder	03 Nos	Plant & Machinery	
35	Mechanic	04 Nos	Plant & Machinery	
36	Astt Mechanic	03 Nos	Plant & Machinery	
37	Grease Man	01 Nos	Plant & Machinery	
38	Kabani Fitter	01 Nos	Plant & Machinery	
39	Tyre Fitter	01 Nos	Plant & Machinery	
40	Electrician	01 Nos	Plant & Machinery	
41	Auto Electrician	01 Nos	Plant & Machinery	
42	Supervisor	08 Nos	Plant & Machinery	

# Permission & Approvals

## STATUS OF PERMISSION AND APPROVALS AS PER SCHEDULE -E

Sr. No.		Actual Status
1	<b>State Government Permits (Quarrying Permits)</b>	
i	Permission of the State Government for Extraction of boulder from quarry	Obtained
ii	Permission of Village Panchayat & Pollution Control Board for installation of crusher	Obtained
iii	Permission of the State Government for drawing water from river/reservoir	Obtained
iv	Any other permits or clearances required under Applicable Laws	Obtained

## Status of Design & Drawing

A- HIGHWAY							
SR. NO.	DESCRIPTION	TOTAL	SUBMITTED	BALANCE TO SUBMIT	APPROVED	BALANCE TO APPROVED	REMARKS
		(KM.)	(KM.)	(KM.)	(KM.)	(KM.)	
1	Plan & Profile of Main Carriageway (Km. 73.750 to Km. 102.000)	28.250	28.250	0.000	28.250	0.000	
2	Plan & Profile of Service/Slip Road (Km. 73.750 to Km. 102.000)	10.615	10.615	0	10.615	0	
3	Plan & Profile of line drain (Km. 73.750 to Km. 102.000)	12.805	0	12.805	-	12.805	
4	RE Wall Design & Drawings	14 Nos	3	11	-	14	
B- STRUCTURES							
SR. NO.	DESCRIPTION	TOTAL	SUBMITTED	BALANCE TO SUBMIT	APPROVED	BALANCE TO APPROVED	REMARKS
		(NOS)	(NOS)	(NOS)	(NOS)	(NOS)	
1	Pipe Culvert	29	25	4	9	20	
2	Box Culvert	28	21	7	-	28	
3	LVUP	6	6	0	4	2	
4	VUP	5	2	3	-	5	
5	VOP	1	1	0	-	1	
6	MNB	8	8	0	-	8	
7	MJB	4	1	3	-	4	
8	FLYOVER	2	2	0	-	2	
9	RUB	1	0	1	-	1	
10	ROB	1	1	0	-	1	
<b>TOTAL</b>		<b>85</b>	<b>67</b>	<b>18</b>	<b>13</b>	<b>72</b>	

Note :- 1. Change in Alignment at Forest Section from Km. 83+800 to Km. 87+440 Revised alignment P&P Submit to Review.  
2. Realignment COS has already been approved by NHAI.

## **SAFETY & HEALTH**

- ➔ Safety Officers along with supporting staff are deployed at Site to take care of safety aspects and Traffic Management.
- ➔ Safety & Traffic Management Systems implemented at locations wherever work is in progress as per the Safety & Traffic Management plan submitted to your office vide our letter no. **BSHPL/NHAI/FY24-25/067 dated 04.08.2025**. Further, utmost care will be taken for safety of the work force as well as road users while carrying out the various activities.
- ➔ Road work under execution are barricaded with sand bags by sticking radium tape along the stretch for effective night vision.
- ➔ Identification of activity based PPE requirement and provided to all workman and enforced to use it, like Nose Mask, Spectacles, Gum boots, Hard Hat, fluorescent jackets, safety belts, safety shoes etc.
- ➔ Provision of water tankers for sprinkling water to dust control in/along works on the highway, access road, plants site and sprinkling system at crusher sites etc.
- ➔ Over all housekeeping in the camp and plant site.
- ➔ The awareness/training program on HSE for workers is being conducted periodically like fire safety/flagmen/safe driving training etc. and tool box talk conducted at site on regular basis by the HSE team.
- ➔ All the structural work/form work/scaffolding taken up as per approved drawing and methodology will be assured by concerned Engineers.
- ➔ First Aid Box in available at Camp office & plants.
- ➔ All speed breakers have been painted with white strip for night visibility.
- ➔ Bushes are removed from the shoulders side to enhance better visibility wherever is required.
- ➔ Safety Officer : - To be Apointed
- ➔ Safety Supervisor for Site.
- ➔ Use of Safety Jackets & Helmets will be in Routine process of Execution.
- ➔ Contractor will conduct/celebrate special safety week. The follwing activity will be carried out during road safety days.
- ★ Road safety awareness programme at important location like Gram Panchayat within 2 Kms from Project Highway, all major junctions/Intersections, Bus Stand and Urban Areas, using mobile van with audio and visual effect will be conducted regularly.
- ★ Distribution of pamphlets etc to road users, all Police Station, Petrol Pumps, School and at Location where awareness programme will be conducted.
- ★ Display of "Flexi Road Sinages" banner at various prominent locations.
- ★ In house training & awareness programme at our camp for all Drivers and Operators.
- ★ Distribution of Book on Road Safety Signage & Signs (Issued by MoRTH),and Manual of Roads Safety Education to District Administrative/Police Officers.
- ➔ Vents of All Existing and Newly Constructed Structures will be opened.
- ➔ Special attentention is being given for Cross drainage as well as Longitudinal drainage on the Project Highway during Monsoon.

## **QUALITY**

EPC Contractor has established a full fledged laboratory within the site office premises at the Following Locations:-

1. Camp-2 @ Km. 75+400 LHS

All required tests related to execution of various activities in Highway & Structure works as per frequencies and requirements of the IRC codal provisions are being carried out. In-house Team of EPC Contractor is conducting the tests independently to ensure quality.

The details of tests carried out are given in **Annexure-1**.

Weather report for the month is given in **Annexure-2**.

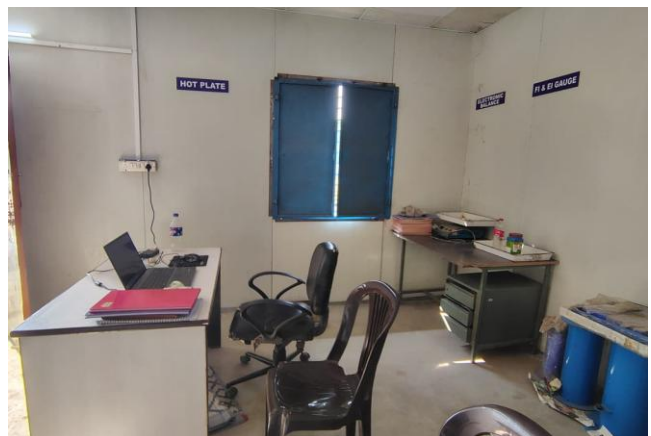

**CONSTRUCTION OF 4-LANING OF BUDHNI TO SHAHGANJ BYPASS END (PACKAGE-III) OF NH-146B FROM DESIGN KM 73+750 TO DESIGN KM102+000 (DESIGN LENGTH 28.250 KM) UNDER NH(O) IN THE STATE OF MADHYA PRADESH ON HYBRID ANNUITY MODE**



CLIENT : NATIONAL HIGHWAYS AUTHORITY OF INDIA  
 CONCESSIONAIRE : BUDHNI SHAHGANJ HIGHWAYS PRIVATE LIMITED  
 INDEPENDENT ENGINEER : SAPTAGON ASIA PVT. LTD  
 EPC CONTRACTOR : MCC INFRA TECH PRIVATE LIMITED

**MONTHLY PROGRESS REPORT FOR THE MONTH OF OCTOBER 2025 PACKAGE-III**

SL NO	DESCRIPTION	TYPE OF TEST	FREQUENCY OF TESTING	NO.OF TEST CONDUCTED TILL PREVIOUS MONTH	TOTAL TEST CONDUCTED FOR THIS MONTH	NO.OF TEST CONDUCTED FOR THE MONTH		TEST WITNESSED BY IE/NHAI REP.			REMARKS
						PASS	FAIL	NO.OF TEST WITNESSED TILL PREVIOUS MONTH	TOTAL TEST WITNESSED FOR THIS MONTH	TOTAL NO.OF TEST WITNESSED UPTO MONTH	
1	OGL	Grain Size Analysis	1 Tests/ 250 Rm	93	0	0	0	35	0	35	
		Proctor	1 Tests/ 250 Rm	93	0	0	0	35	0	35	
		Atterberg Limits	1 Tests/ 250 Rm	93	0	0	0	35	0	35	
		Free Swell Index	1 Tests/ 250 Rm	93	0	0	0	35	0	35	
		CBR	As required	3	3	3	0	2	1	3	
		Field Density	10 Density measurement/ 3000 m <sup>2</sup>								
2	BORROW AREA MATERIAL	Grain Size Analysis	2 Tests/ 3000 m <sup>3</sup>	84	30	30	0	23	5	28	
		Proctor	2 Tests/ 3000 m <sup>3</sup>	84	30	30	0	23	5	28	
		Atterberg Limits	2 Tests/ 3000 m <sup>3</sup>	84	30	30	0	23	5	28	
		Free Swell Index	2 Tests/ 3000 m <sup>3</sup>	84	30	30	0	23	5	28	
		CBR	1 Test/3000 m <sup>3</sup>	61	15	15	0	15	3	18	
3	FIELD DRY DENSITY (FDD) TEST	Embankment Layer	10 Density measurement/ 3000 m <sup>2</sup>								
		Subgrade layer	10 Density measurement/ 2000 m <sup>2</sup>								
		Shoulder	10 Density measurement/ 2000 m <sup>2</sup>								
4	GRANULAR SUBBASE GSB	Gradation	1 Test/ 400 m <sup>3</sup>								
		Atterberg's Limits	1 Test/ 400 m <sup>3</sup>								
		Proctor	As required								
		CBR	As required								
		AIV	As required								
		Field Density	1 Test/ 1000 m <sup>2</sup>								
4	CEMENT TREATED SUB BASE [CTSB]	Gradation	1 Test/ 400 cum of mix								
		Atterberg's Limits	1 Test/ 400 cum of mix								
		Proctor	As required								
		AIV	As required								
		07 Days Unconfined Compressive Strength (UCS)	1 Test of 3 Specimens 400 tonnes of mix (2 test per Day.)								
		Field Density	1 Specimens of 2 Test/ 500 sq.m								
4	CEMENT TREATED BASE [CTB]	Gradation	1 Test/ 400 cum of mix								
		Atterberg's Limits	1 Test/ 400 cum of mix								
		Proctor	As required								
		AIV	As required								
		07 Days Unconfined Compressive Strength (UCS)	1 Test of 3 Specimens 400 tonnes of mix (2 test per Day.)								
		07 Days Flexural Strength	1 Test of 3 Specimens 400 tonnes of mix (2 test per Day.)								
		Field Density	1 Specimens of 2 Test/ 500 sq.m								

**MONTHLY PROGRESS REPORT FOR THE MONTH OF OCTOBER 2025 PACKAGE-III**

SL NO	DESCRIPTION	TYPE OF TEST	FREQUENCY OF TESTING	NO.OF TEST CONDUCTED TILL PREVIOUS MONTH	TOTAL TEST CONDUCTED FOR THIS MONTH	NO.OF TEST CONDUCTED FOR THE MONTH		TEST WITNESSED BY IE/NHAI REP.			REMARKS
						PASS	FAIL	NO.OF TEST WITNESSED TILL PREVIOUS MONTH	TOTAL TEST WITNESSED FOR THIS MONTH	TOTAL NO.OF TEST WITNESSED UPTO MONTH	
5	AGGREGATE INTER LAYER [ AIL ]	Gradation of Mix Agg.	1 Test/ 200 m <sup>3</sup>								
		Atterberg's Limits	1 Test/ 200 m <sup>3</sup>								
		Proctor	As required								
		AIV Test	1 Test/ 1000 m <sup>3</sup>								
		Fl& El Test	1 Test/ 500 m <sup>3</sup>								
		Field Density	1 Set of 3 Test/ 1000 m <sup>2</sup>								
6	PRIME/TACK COAT	Quality of binder	2 Samples / lot								
		Binder Temperature	At Regular intervals								
		Rate of Spread of Binder	3 Tests/ Day								
7	BITUMEN	Penetration	3 tests/Lot								
		Viscosity	3 tests/Lot								
		Softening Point	3 tests/Lot								
8	DENSE BITUMINOUS MACADAM [D.B.M]	Agg. Impact Value	1 Test/ 350 m <sup>3</sup>								
		Fl& El Indices	1 Test/ 350 m <sup>3</sup>								
		Sp.Gravity & W.Absorption	1 Set of Test								
		Mix Gradation	1 Test/400 Tons								
		Stability of Mix	1 Set/400 Tons								
		Control of binder & Grada.in the mix	1Test/400 Tons								
		Gmm	1Test/day/plant								
		Density of Core	1Test/ 700 m <sup>2</sup>								
9	BITUMINOUS CONCRETE [ B.C]	Agg. Impact Value	1 Test/ 350 m <sup>3</sup>								
		Fl& El Indices	1 Test/ 350 m <sup>3</sup>								
		Sp.Gravity & W.Absorption	1 Set of Test								
		Mix Gradation	1 Test/400 Tons								
		Stability of Mix	1 Set/400 Tons								
		Control of binder & Grada.in the mix	1Test/400 Tons								
		Gmm	1Test/day/plant								
		Density of Core	1Test/ 700 m <sup>2</sup>								

**MONTHLY PROGRESS REPORT FOR THE MONTH OF OCTOBER 2025 PACKAGE-III**

SL NO	DESCRIPTION	TYPE OF TEST	FREQUENCY OF TESTING	NO.OF TEST CONDUCTED TILL PREVIOUS MONTH	TOTAL TEST CONDUCTED FOR THIS MONTH	NO.OF TEST CONDUCTED FOR THE MONTH		TEST WITNESSED BY IE/NHAI REP.			REMARKS	
						PASS	FAIL	NO.OF TEST WITNESSED TILL PREVIOUS MONTH	TOTAL TEST WITNESSED FOR THIS MONTH	TOTAL NO.OF TEST WITNESSED UPTO MONTH		
10	<b>COMPRESSIVE STRENGTH -</b>											
		<b>M -10 GRADE PCC</b>										
		07 Days	As per MoRT&H	8	15	15	0	4	4	8		
		28 Days		0	24	24	0	0	6	6		
		<b>M -15 GRADE PCC</b>										
		07 Days	As per MoRT&H	12	56	56	0	4	14	18		
		28 Days		0	45	45	0	0	11	11		
		<b>M -20 GRADE RCC</b>										
		07 Days	As per MoRT&H	5	8	8	0	3	2	5		
		28 days		0	8	8	0	0	2	2		
		<b>M -20 GRADE (KERB)</b>										
		07 Days	As per MoRT&H									
		28 Days										
		<b>M -25 GRADE RCC</b>										
		07 Days	As per MoRT&H	3	4	4	0	3	1	4		
		28 Days		0	3	3	0	0	1	1		
	<b>M -30 GRADE RCC &amp; Precast</b>											
	07 Days	As per MoRT&H	22	18	18	0	15	5	20			
	28 Days		27	63	63	0	15	16	31			
		<b>M -35 GRADE RCC &amp; Precast</b>										
		07 Days	As per MoRT&H	4	27	27	0	3	7	10		
		28 Days		3	28	28	0	3	7	10		
		<b>M -35 GRADE RE Block</b>										
		07 Days	As per MoRT&H	19	30	30	0	3	8	11		
		28 Days		3	74	74	0	3	19	22		
		<b>M -40 GRADE RCC</b>										
		07 Days	As per MoRT&H	3	24	24	0	3	6	9		
		28 Days		0	24	24	0	0	6	6		
		<b>M -45 GRADE RCC</b>										
		07 Days	As per MoRT&H									
		28 Days										
		<b>M -50 GRADE RCC</b>										
		07 Days	As per MoRT&H									
		28 Days										
	11	DLC	07 Days	One set /1000 Sqm								
		Field Density	3 Density Holes/2000 Sqm									
12	PQC	<b>M -40 GRADE</b>										
		Cubes	07 Days	As per MoRT&H								
			28 Days									
		Beams	07 Days									
	28 Days											
	Consistency	1 Test / week/Source		3	4	4	0	2	1	3		
	Initial and Final Setting Time	1 Test / week/Source		3	4	4	0	2	1	3		

**MONTHLY PROGRESS REPORT FOR THE MONTH OF OCTOBER 2025 PACKAGE-III**

SL NO	DESCRIPTION	TYPE OF TEST	FREQUENCY OF TESTING	NO.OF TEST CONDUCTED TILL PREVIOUS MONTH	TOTAL TEST CONDUCTED FOR THIS MONTH	NO.OF TEST CONDUCTED FOR THE MONTH		TEST WITNESSED BY IE/NHAI REP.			REMARKS
						PASS	FAIL	NO.OF TEST WITNESSED TILL PREVIOUS MONTH	TOTAL TEST WITNESSED FOR THIS MONTH	TOTAL NO.OF TEST WITNESSED UPTO MONTH	
13	CEMENT	Specific Gravity	As & when Required								
		Soundness	1 Test / week/Source	3	4	4	0	1	1	2	
		Finness	1 Test / week/Source	3	4	4	0	1	1	2	
		Compressive Strength	1 Test / week/Source	6	11	11	0	3	3	6	
14	CEMENT GROUT	Compressive Strength	1 Set / Day/Girder								
15	CEMENT MORTAR	Compressive Strength	1 Set / Day								
16	WATER	Water Tests	Every 3 month								
17	STEEL	32mm dia.	Min 2 Samples / 100 MT								
		25 mm dia.	Min 2 Samples / 100 MT								
		20 mm dia.	Min 2 Samples / 100 MT								
		16 mm dia.	Min 2 Samples / 100 MT								
		12 mm dia.	Min 2 Samples / 100 MT								
		10 mm dia	Min 2 Samples / 100 MT								
		8 mm dia	Min 2 Samples / 100 MT								
		Structural Steel	Each and every Lot								
18	FINE AGGREGATE	Sieve Analysis	1 Test/day/plant/Source	51	29	29	0	25	7	32	
		Sp.Gravity & W.Absorption	As & when Required	1	0	0	0	1	0	1	
		Organic Impurities	As & when Required								
19	COARSE AGGREGATES	Sieve Analysis	1 Test/day/plant/Source	61	29	29	0	25	7	32	
		Sp.Gravity & W.Absorption	As & when Required	2	0	0	0	1	0	1	
		A I V Tests	1 Test/week/plant/Source	8	4	4	0	4	1	5	
		E.I & F.I Index	1 Test/fort night/plant	8	4	4	0	3	1	4	
20	CALIBRATION	Plant	Every 3 month	4	1	1	0	2	1	3	
		Lab. Equipments	As per Calibration Plan	0	23	23	0	0	23	23	

Construction work of 4-laning of Budhni to Shahganj bypass end (Package-III) of NH-146B from design km 73.750 to design km 102.000 (Design Length 28.250 km) under NH(O) in the State of Madhya Pradesh on Hybrid Annuity Mode.



CLIENT : NATIONAL HIGHWAYS AUTHORITY OF INDIA  
 CONCESSIONAIRE : BUDHNI SHAHGANJ HIGHWAY PRIVATE LIMITED  
 INDEPENDENT ENGINEER : SAPTAGON ASIA PVT. LTD.  
 EPC CONTRACTOR : MCC INFRA TECH PRIVATE LIMITED

WEATHER RECORD FOR THE MONTH OCTOBER - 2025 Lab @ Ch-75+400 LHS

SR NO.	DATE	RAIN FALL IN (MM)	CUMM RAIN FALL IN (MM)	HUMIDITY (%)	TEMPRATURE °C		REMARKS
					8:00 AM		
					MIN	MAX	
1	01-Oct-25		0.0	77	25.9	34.3	
2	02-Oct-25		0.0	77	25.5	34.4	
3	03-Oct-25	6.0	6.0	77	25.5	35.8	
4	04-Oct-25	7.0	13.0	76	25.2	35.6	
5	05-Oct-25	10.0	23.0	68	24.3	36.2	
6	06-Oct-25	1.0	24.0	66	24.5	35.9	
7	07-Oct-25		24.0	63	24.8	35.6	
8	08-Oct-25		24.0	64	24.0	35.9	
9	09-Oct-25		24.0	59	23.6	34.8	
10	10-Oct-25		24.0	63	23.9	34.3	
11	11-Oct-25		24.0	66	23.6	33.2	
12	12-Oct-25		24.0	64	24.1	33.9	
13	13-Oct-25		24.0	65	23.7	34.1	
14	14-Oct-25		24.0	63	23.5	33.8	
15	15-Oct-25		24.0	62	23.7	33.8	
16	16-Oct-25		24.0	64	23.6	34.4	
17	17-Oct-25		24.0	63	23.7	34.6	
18	18-Oct-25		24.0	62	23.6	33.9	
19	19-Oct-25		24.0	59	23.9	34.4	
20	20-Oct-25		24.0	65	23.5	34.7	
21	21-Oct-25		24.0	66	23.3	36.2	
22	22-Oct-25		24.0	67	23.4	34.1	
23	23-Oct-25		24.0	64	23.2	34.3	
24	24-Oct-25		24.0	63	22.9	33.7	
25	25-Oct-25	5.0	29.0	65	22.8	33.8	
26	26-Oct-25	12.0	41.0	76	22.3	32.9	
27	27-Oct-25	10.0	51.0	82	21.3	34.6	
28	28-Oct-25	6.0	57.0	77	21.6	34.2	
29	29-Oct-25	3.0	60.0	78	21.8	34.5	
30	30-Oct-25		60.0	71	21.7	34.2	
31	31-Oct-25		60.0	68	21.3	34.4	

**CONSTRUCTION OF 4-LANING OF SHAHGANJ BYPASS END TO BADI (PACKAGE-IV) OF NH-146B FROM DESIGN KM 102+000 TO DESIGN KM142+357(DESIGN LENGTH 40.357 KM) UNDER NH(O) IN THE STATE OF MADHYA PRADESH ON HYBRID ANNUITY MODE**



CLIENT : NATIONAL HIGHWAYS AUTHORITY OF INDIA  
 CONCESSIONAIRE : SHAHGANJ BADI HIGHWAY PRIVATE LIMITED  
 INDEPENDENT ENGINEER : SAPTAGON ASIA PVT. LTD  
 EPC CONTRACTOR : MCC INFRA TECH PRIVATE LIMITED

**CALIBRATION PLAN @ Ch-74+400 LHS, BUDHNI CAMP**

S. No.	Description of Equipment / Device	Equipment code/ Identification	Calibration Agency	Frequency of Calibration	Calibration Verifying Document	Date of Calibration	Next Due Date of Calibration	Remark
1	Digital Temperature Meter	BSHPL/MCC/DTM/1	Third Party	1 Year	Available in Records	15-10-25	14-10-26	
2	CTM Machine	BSHPL/MCC/CTM/1	Third Party	1 Year	Available in Records	15-10-25	14-10-26	
3	Weight machine 50Kg	BSHPL/MCC/WEB/1	Third Party	1 Year	Available in Records	15-10-25	14-10-26	
4	Weight machine 30Kg	BSHPL/MCC/WEB/1	Third Party	1 Year	Available in Records	15-10-25	14-10-26	
5	Weight machine 5Kg	BSHPL/MCC/WEB/1	Third Party	1 Year	Available in Records	15-10-25	14-10-26	
6	Hygrometer	BSHPL/MCC/HIGM/1	Third Party	1 Year	Available in Records	15-10-25	14-10-26	
7	IS Sieve 40 mm (450 mm Dia)	BSHPL/MCC/GIS/1	Third Party	1 Year	Available in Records	15-10-25	14-10-26	
8	IS Sieve 20 mm (450 mm Dia)	BSHPL/MCC/GIS/2	Third Party	1 Year	Available in Records	15-10-25	14-10-26	
9	IS Sieve 12.5 mm (450 mm Dia)	BSHPL/MCC/GIS/3	Third Party	1 Year	Available in Records	15-10-25	14-10-26	
10	IS Sieve 10 mm (450 mm Dia)	BSHPL/MCC/GIS/4	Third Party	1 Year	Available in Records	15-10-25	14-10-26	
11	IS Sieve 4.75 mm (450 mm Dia)	BSHPL/MCC/GIS/5	Third Party	1 Year	Available in Records	15-10-25	14-10-26	
12	IS Sieve 2.36 mm (450 mm Dia)	BSHPL/MCC/GIS/6	Third Party	1 Year	Available in Records	15-10-25	14-10-26	
13	IS Sieve 4.75 mm (300 mm Dia)	BSHPL/MCC/GIS/1	Third Party	1 Year	Available in Records	15-10-25	14-10-26	
14	IS Sieve 2.36 mm (200 mm Dia)	BSHPL/MCC/BIS/1	Third Party	1 Year	Available in Records	15-10-25	14-10-26	
15	IS Sieve 1.18 mm (200 mm Dia)	BSHPL/MCC/BIS/2	Third Party	1 Year	Available in Records	15-10-25	14-10-26	
16	IS Sieve 600 Mic (200 mm Dia)	BSHPL/MCC/BIS/3	Third Party	1 Year	Available in Records	15-10-25	14-10-26	
17	IS Sieve 300 Mic (200 mm Dia)	BSHPL/MCC/BIS/4	Third Party	1 Year	Available in Records	15-10-25	14-10-26	
18	IS Sieve 150 Mic (200 mm Dia)	BSHPL/MCC/BIS/5	Third Party	1 Year	Available in Records	15-10-25	14-10-26	
19	IS Sieve 90 Mic (200 mm Dia)	BSHPL/MCC/BIS/6	Third Party	1 Year	Available in Records	15-10-25	14-10-26	
20	IS Sieve 45 Mic (200 mm Dia)	BSHPL/MCC/BIS/7	Third Party	1 Year	Available in Records	15-10-25	14-10-26	
21	IS Sieve 75 Mic (200 mm Dia)	BSHPL/MCC/BIS/8	Third Party	1 Year	Available in Records	15-10-25	14-10-26	
22	Hot Plate	BSHPL/MCC/HP/1	Third Party	1 Year	Available in Records	15-10-25	14-10-26	
23	FI & EI Gauge	BSHPL/MCC/FIEI/1	Third Party	1 Year	Available in Records	15-10-25	14-10-26	

Construction work of 4-laning of Budhni to Shahganj bypass end (Package-III) of NH-146B from design km 73.750 to design km 102.000 (Design Length 28.250 km) under NH(O) in the State of Madhya Pradesh on Hybrid Annuity Mode.



CLIENT  
CONCESSIONAIRE  
INDEPENDENT ENGINEER  
EPC CONTRACTOR

**LIST OF LAB EQUIPMENTS @ Ch-74+400 LHS, BUDHNI CAMP**

Sr. No.	ITEM NAME	Total Available Qty	REMARK
1	Digital Temperature Meter	1	
2	CTM Machine	1	
3	Weight machine 50Kg	1	
4	Weight machine 30Kg	1	
5	Weight machine 5Kg	1	
6	Hygrometer	1	
7	IS Sieve 40 mm (450 mm Dia)	1	
8	IS Sieve 20 mm (450 mm Dia)	1	
9	IS Sieve 12.5 mm (450 mm Dia)	1	
10	IS Sieve 10 mm (450 mm Dia)	1	
11	IS Sieve 4.75 mm (450 mm Dia)	1	
12	IS Sieve 2.36 mm (450 mm Dia)	1	
13	IS Sieve 4.75 mm (300 mm Dia)	1	
14	IS Sieve 2.36 mm (200 mm Dia)	1	
15	IS Sieve 1.18 mm (200 mm Dia)	1	
16	IS Sieve 600 Mic (200 mm Dia)	1	
17	IS Sieve 300 Mic (200 mm Dia)	1	
18	IS Sieve 150 Mic (200 mm Dia)	1	
19	IS Sieve 90 Mic (200 mm Dia)	1	
20	IS Sieve 45 Mic (200 mm Dia)	1	
21	IS Sieve 75 Mic (200 mm Dia)	1	
22	Hot Plate	1	
23	FI & EI Gauge	1	

# Change of Scope

Some additional structures / culverts / service roads etc have to be provided for which COS has been notified by Authority Engineer and detailed proposal is under process with the EPC Contractor.

COS No.	COS Proposal Details	Date of first submission to the Authority	Current Status	COS Amount (INR Cr.)	Expected/ Actual Date of Approval
COS No.-1	<p>Additional work coming under Change of Scope intimated to NHAI &amp; IE vide Letter No. BSHPL/NHAI/FY24-25/160 dated 04<sup>th</sup> November 2025.</p> <p>The Change of Scope Works are summarized as below:</p> <ol style="list-style-type: none"> <li>1.74+900Box CulvertWaterlogged area</li> <li>2. 75+720Pipe CulvertIrrigation Canal Crossing.</li> <li>3. 77+300Box CulvertCanal Crossing.</li> <li>4. 86+440Box CulvertCanal Crossing.</li> <li>5. 90+888Pipe CulvertCanal Crossing.</li> <li>6. 92+136Pipe CulvertCanal Crossing.</li> <li>7. 93+370Pipe CulvertCanal Crossing.</li> <li>8. Toe Wall4970 MeterConstruction of Toe Wall where RoW is not available excluding provision of Schedule-B</li> <li>9. Retaining Wall1570 MeterConstruction of Retaining Wall where RoW is not available excluding provision of Schedule-B</li> <li>10. Utility shifting work (PHED)Provision of PHED excluding Schedule-B</li> </ol>	04 <sup>th</sup> November 2025	COS-I Submitted for In Principal approval vide letter No. BSHPL/NHAI/FY24-25/160 dated 04 <sup>th</sup> November 2025	–	Under Process

# Accident Report

Sr. No	Date	Chainage	Time of Accident	Sex (M/F)	A	B	C	D	E	F	G	H	I	J	K	No. of Effected Persons			Help provided by
					Accident Location	Nature of Accident	Classification of Accident	Causes	Load condition of vehicle	Road Condition	Intersection type of condition	Weather Condition	Age of victim	Type of Victim	Type of Vehicle	Fatal	Major	Minor	
1																			
2																			
3																			

**Project Work Photos & Work Zone Safety**

---

---

# **Annexure I**

# BUDHNI SHAHGANJ HIGHWAYS PVT. LTD.

## Precast RE Blocks at Km. 91+200 (RHS)



# BUDHNI SHAHGANJ HIGHWAYS PVT. LTD.

## Precast RE Blocks at Km. 91+200 (RHS)

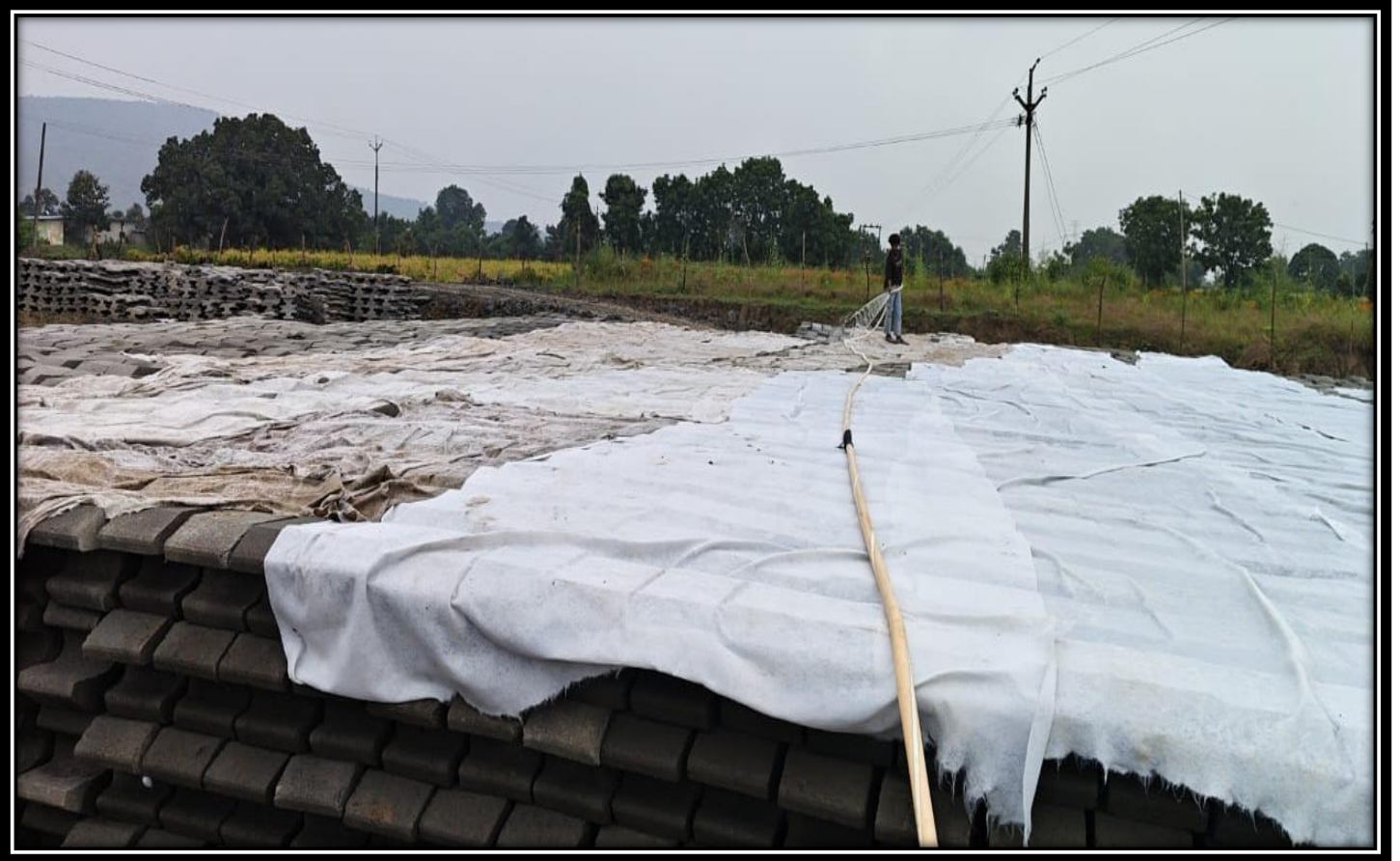

# BUDHNI SHAHGANJ HIGHWAYS PVT. LTD.

Reinforcement Work in progress of VUP at Km. 98+985



Work in Progress LVUP 80+372



Girder Casting Work in Progress



# BUDHNI SHAHGANJ HIGHWAYS PVT. LTD.

Reinforcement Fixing Work in progress of LVUP at Km. 92+428



Reinforcement Fixing Work in progress of LVUP at Km. 92+428



# BUDHNI SHAHGANJ HIGHWAYS PVT. LTD.

Embankment Top Work Completed at Km. 77+500 (BHS)



# BUDHNI SHAHGANJ HIGHWAYS PVT. LTD.

## Pothholes Filling Work in Progress

